THE ESCANABA DAILY PRESS

VOL. XXXVI NO. 111 [UPPER PENINSULA'S LEADING NEWSPAPER] ESCANABA, MICHIGAN, FRIDAY, JULY 28, 1944 [ASSOCIATED PRESS LEASED WIRE NEWS SERVICE] (12 PAGES)

NORMANDY LINE CRACKED WIDE OPEN

TOKYO FLEET IS CUT DOWN IN CAROLINES

MORE SHIPS SUNK; U. S. PLANES USE TINIAN AIRPORT

U. S. Pacific Fleet Headquarters, Pearl Harbor, July 27 (AP)—Ten Japanese ships, one a destroyer, were sunk and 26 planes wiped out in a two-day American task force assault on Palau, gateway to the Philippines, Adm. Chester W. Nimitz announced tonight.

Confirming Tokyo radio reports Wednesday of the attack on that western Carolines naval base and adjacent islands, Nimitz said carrier planes routed Palau's airforce the first day, Monday. The raiders, who lost five planes but only one pilot, were not bothered by Nipponese planes Tuesday.

Palau, less than 600 miles east of Mindanao and 900 miles southwest of invaded Guam, previously was blasted in a similar operation last April.

Marines Gain 3 Miles

Nimitz' communique tonight reported that Second and Fourth Division Marines had had spread out on invaded Tinian in the Marianas over one third of the island's north portion, while killing Japs at a rate of better than 19 for each leather neck slain.

Enemy dead total 2,089 and 62 other troops have been captured. American casualties through July 25 were 159 killed, 441 wounded and 32 missing.

The marines, who previously helped conquer nearby Saipan, pushed south along Tinian's west coast below Faibus San Hilo and on the east coast from Asiga point to the vicinity of Masalog point. These represent gains of roughly up to three miles.

Thunderbolt planes from Saipan, in 124 sorties, tore into Jap troops, ammunition and guns.

Airfield In Use

Already navy construction battalions are pushing repairs on the 4,500 foot Ushi point airfield whose capture was announced last night.

A dispatch from the front reported that the small planes, eyes of the field guns, were landing at Ushi point.

Adm. Chester W. Nimitz announced last night that the northern part of Tinian, comprising a fourth of the island and including the Ushi field, "is now in our hands."

The southern half of Orote peninsula, situated at about the center of the American beachhead on the western side of Guam, had been wrested from the Japanese. The Yanks had pushed nearly two miles into the peninsula Tuesday after hurling back a desperate enemy effort to break out.

BY MURLIN SPENCER

Advanced Allied Headquarters, New Guinea, Friday, July 28 (AP)—The smashing of a five-ship Japanese convoy south of Truk and comprehensive bombing of objectives in the strategic Manokwari area of Dutch New Guinea were among widespread aerial strikes reported today by headquarters.

One small freighter and three lugger-type vessels were set afire or probably sunk when Ventura bombers intercepted the convoy Wednesday 160 miles south of Truk in the Caroline islands. One ship escaped by fleeing northward.

Three important airdromes around Manokwari were blasted with a total of 59 tons of explosives Wednesday, as Allied

(Continued on Page Two)

TROOPS PUSH FORWARD IN NORMANDY —Advancing across a road under fire near St. Lo at the base of the Cherbourg peninsula, American infantry men move fast as they cross the open space between a burned-out truck and a camouflaged tank (right). (NEA Telephoto.)

War Toll Greater Now Than 1917-18 Conflict

BY THOMAS A. REEDY

Washington, July 27 (AP)—Lt. Gen. Lesley J. McNair, intrepid "brains of the army," has been killed in Normandy, and coincidentally it was announced that World War II now has exacted a greater toll of dead and wounded than the entire 1917-18 conflict.

The general, wounded once on an inspection tour of the Tunisian battlefields more than a year ago, was on special assignment in Normandy when he was killed by enemy gunfire.

The disclosure was made shortly after Secretary of War Stimson released new battle casualty figures reflecting vividly the fierce fighting on far-flung fronts. Total American casualties now exceed 313,000, including more than 63,000 dead.

World War I casualties numbered 278,828, of whom approximately 60,000 were combat deaths. The figures apply to all branches of service.

World War I lasted 19 months, for the United States; this conflict is in its thirty-first, for the Americans.

The approximate casualties now are: (dead, wounded, prisoners, missing)

Army, 207,283.
Navy, 50,496.
Saipan, 16,463.
Guam, 3,018.
Normandy, 24,162.
Air forces, 11,665.
Total, 313,084.

The army's ground losses in the Italian campaign totalled 75,496—13,382 killed, 51,194 wounded and 10,920 missing or captured. The air forces figure is for the corps operating in and out of the Italian theater. Losses in other theaters presumably are included in the over-all army total.

Secretary Stimson tempered his announcement with the disclosure that U. S. forces have killed at least 85,000 Japanese in the central and southwest Pacific in the past seven months, excluding thousands more who must have perished with sunken ships or in isolated garrisons.

DETAILS GIVEN ON VOTE-BUYING

Free Whisky And Other Favors Costly For Legislators

Mason, Mich., July 27. (AP)—John E. Hancock, a defendant in the legislative graft conspiracy trial, today entered in the circuit court trial record an accounting of the money he said he collected and expended as treasurer of a fund for lobbying in the legislature.

Hancock, Detroit branch manager of the Associates Discount corporation, is one of five finance company officials on trial with 17 members of the 1939 legislature on charges that they conspired to corrupt the making of laws.

Testifying that the money was raised for lawful purposes, and that he had no knowledge that Major Charles F. Hemans, lobbyist for the group, was to spend any of it for bribing legislators, Hancock identified lists of collections and expenditures which balanced off at approximately $8,400.

James E. Haggerty, Hancock's attorney, said the testimony would show that Hemans received an additional sum. Cancelled checks already in evidence and previous testimony indicated Hemans rereceived a fee of $6,000 as a lobbyist, and expenses of $1,250 to maintain a hotel room to ply legislators with free whisky and other favors.

Chinese Recapture Leiyang; Nipponese Get Into Hengyang

BY SPENCER MOOSA

Chungking, July 27 (AP)—Counter-attacking Chinese have recaptured Leiyang, southernmost point of advance from the north in the Japanese grand strategy to split China in half and seal her off from help from the Pacific, a Chinese communique announced tonight.

Thirty-four miles to the northwest in Hunan Province, confused fighting raged inside and outside the beleaguered rail junction of Hengyang, where the Japanese were acknowledged to have broken into the streets after hamering at its gates for a month.

A communique from Lt. Gen. Joseph W. Stilwell's headquarters reported Major Gen. Clare L. Chennault's air force was inflicting more damage on enemy communications in the battle of Hunan Province.

In an air raid on Yochow, big Japanese base in north Hunan, escort fighters destroyed six enemy planes and damaged eight others out of a force of from 15 to 20 intercepting Japanese fighters.

Weather

(Reported by U. S. Weather Bureau)

LOWER MICHIGAN: Partly cloudy, cool, and windy Friday. Saturday fair and a little warmer.

UPPER MICHIGAN: Partly cloudy with scattered light showers and cooler Friday and Friday night. Fresh winds. Saturday fair and warm, with diminishing winds.

	High	Low
ESCANABA	81	59

Temperatures—High Yesterday

Alpena	68	Los Angeles	71
Battle Creek	83	Marquette	74
Bismarck	82	Miami	86
Brownsville	95	Milwaukee	77
Buffalo	80	Minneapolis	82
Chicago	81	New Orleans	88
Cincinnati	89	New York	88
Cleveland	87	Omaha	84
Denver	89	Phoenix	103
Detroit	81	Pittsburgh	89
Duluth	80	S. Ste. Marie	68
Gr. Rapids	76	St. Louis	94
Houghton	75	S'n Francisco	72
Jacksonville	94	Traverse City	77
Lansing	81	Washington	91

CHERBOURG NOT USABLE AS YET

Stimson Explains Delay In Starting Normandy Big Offensive

BY WILLIAM FRYE

Washington, July 27. (AP)—The mystery of the limited Allied offensive in Normandy got its first real illumination today when Secretary of War Stimson disclosed that the port of Cherbourg, captured a month ago, was so completely wrecked by the enemy that it still is all but useless to the Allies.

In a discussion of beachhead operations at a news conference, the secretary, just returned from an inspection of the Normany front, let it be known that virtually all men and supplies for the invasion forces still have to be landed on the D-day beaches.

In view of the staggering requirements in equipment and supply before a major offensive can be launched, the delay in getting this one major port in the beachhead area into operation would be enough to explain the apparently slow progress in Normandy.

Stimson added another reason in a description of the difficulty of the terrain, which he said had made a strong impression on him.

Not only is the area cut up into handed to them elaborate defensmall fields, each surrounded by tall hedges or stone fences which are themselves difficult obstructions but each hedge is paralleled by deep ditches which constitute a ready-made trench system like that used in the first world war.

Thus, he said, the Germans had sive positions and tank blocks, made more effective by their flooding of low areas.

MEAT RATIONS CHANGE AUG. 13

Dispute Of OPA, WFA Delays Revision Of Beef Chart

Washington, July 27 (AP)—Current point values on all rationed meats and dairy products will be continued until at least August 13, the office of price administration announced today.

The decision was in effect a postponement for two weeks of the war food administration's recent directive ordering OPA to remove most beef steaks and roasts from rationing by August 1. The directive also "authorized" restoration of point values to pork loins and hams.

OPA protested that enforcement of the directive would disrupt cattle prices and flood the retail market with an excess of ration points.

The WFA order directed elimination of point values on commercial and utility grades of beef steaks and roasts, leaving only the two top grades—choice and good—under rationing. The supply of beef available to the public is made up mostly of the commercial and utility grades.

The controversy between the two agencies is now before Stabilization Director Fred M. Vinson and War Mobilization Chief James F. Byrnes for settlement.

Muskegon Air Ace Decorated Again

San Diego, Calif., July 27 (AP)—Lt. Ira C. Kepford, (532 W. Southern Ave.) Muskegon, Mich., the Navy's ace fighter pilot with 16 Japanese planes to his credit, today was awarded his second Distinguished Flying Cross.

The 25-year-old ace was cited for shooting down four Zeros over Tobera airfield in the Solomons last January 29 while flying escort for a bomber strike.

The presentation was made by Rear Adm. Frederick C. Sherman, Pt. Huron, Mich., commander, Fleet Air, West Coast, formerly commanding officer of the carrier Lexington, who also decorated 28 other naval officers and enlisted men for service in the Pacific.

Americans Advance In Northern Burma

Southeast Asia Command Headquarters, Kandy, Ceylon, July 27 (AP)—American troops in the Myitkyina area of northern Burma have made firm headway northwest of the city, Admiral Lord Louis Mountbatten's command announced today.

Chinese units scored advances along the railway to the west, and north of the city troops of the Third Indian division occupied the village of Laja, the daily communique said. American aircraft raided the Japanese in Myitkyina.

The Allied advance southward along the Tiddim road continued althoug it was noted that Japanese rearguard opposition was hardening.

GEN. MC NAIR KILLED WHILE IN FRONT LINE

ENEMY GUNS STRIKE DOWN NOTED U. S. MILITARY CHIEF

BY ELTON C. FAY

Washington, July 27 (AP)—Lt. Gen. Lesley J. Mc Nair, one of the nation's most able and most fearless military leaders, has been killed on the Normandy front.

Enemy fire struck down while he was with a leading element of the new Allied offensive in France, observing the work of the American ground army which he organized and trained, the War Department announced today.

Mc Nair, commander of army ground forces until he received an unspecified but "important" overseas assignment a few weeks ago, had gone to the battlefronts of this war twice. On his first visit, in March, 1943, to Tunisia, he was wounded by shell fragments. On his second visit he met death.

"Brains Of Army"

He was the highest ranking American officer to die in action in this war. Four other generals have been killed in battle, in addition to a number of other deaths, including eight who died in plane crashes while traveling to or in war zones.

"Had he had the choice, he probably would have elected to die as he did, in the forefront of the attack," said General George C. Marshall, Army chief of staff.

Thhe 61-year-old Mc Nair was generally credited with bringing into being the vast and complex army ground force, that aggregation of millions of men, tens of thousands of guns, tanks and trucks and specialized weapons. Marshall had said he was "the brains of the army."

Skill To Be Missed

His loss was mourned by those who had reason to know of his abilities. Undersecretary of War Patterson said:

"From the war's beginning, his soldierly skill has directed the development of our ground forces into a striking force of the greatest power. On the many trips of inspection which we undertook together in this country, I was impressed by his insight into every detail of training and by the emphasis which he placed on the battle preparations of the individual soldier as the basis of successful attack. He was quick to apply tactical lessons to the training ground."

Mrs. Mc Nair was notified of her husband's death by Brig. Gen. J. G. Christiansen, ground forces chief of staff. A son, Major Douglas C. Mc Nair, is in the field artillery.

Details Not Given

Apparently because of still existent security reasons, the War Department declined to discuss details of the assignment in which Mc Nair was serving at the time of his death.

The far-flung fighting fronts and the intensive battles of this war, together with the reversals suffered at the outset, have brought much greater casualties to high ranking officers of the American forces than in any previous war.

In addition to the five general officers killed in action and eight dead in plane crashes, six are listed as missing, two died of natural causes while serving in battle zones, 19 are prisoners of the Japanese, and eight have been wounded.

(Continued on Page Two)

The Roving Reporter

By ERNIE PYLE

SOMEWHERE IN NORMANDY, (by wireless)—Let's go to what the ordnance branch calls one of its "Mobile Maintenance Companies."

This type company repairs jeeps, light trucks, small arms and light artillery. It does not take tanks, heavy trucks or big guns.

Pyle

The company is bivouacked around the hedge rows of a large, grassy L-shaped pasture. There are no trees in the pasture. There is nothing in the center except some grazing horses. No man or vehicles walks or drives across the pasture. Always they stick to the tree-high hedgerows.

It is hard to conceive that here in the thin, invisible line around the edges of this empty pasture there is a great machine shop with nearly 200 men working with wrenches and welding torches, that six teams of auto mechanics are busy, that the buzz or urgent labor goes on through all the daylight hours.

Actually there is little need for such perfect camouflage for this company is perhaps 10 miles behind the lines, and German planes never appear in the daytime. But it's a good policy to keep in practice on camouflage.

* * *

This is a proud company. It was the first one to land in France—first, that is, behind the companies actually attached to divisions. It landed on D-Day plus 2 and lost three men killed and seven wounded when a shell hit their ship as they were unloading.

For five days it was the only ordnance company of its type

(Continued on Page Five.)

Germans Flee In Chaos, Face American Trap

BY WES GALLAGHER

With The American First Army In Canisy, July 27. (AP)—Lt. Gen. Omar N. Bradley, the "Doughboys' General," cracked the French front wide open today with a precision attack by tanks, infantry and warplanes.

Miles and miles of American columns raced through a six-mile wide gap ripped between this still burning town and the tank force which struck from Marigny to within less than five miles of Coutances.

The Germans were frantically trying to escape from Bradley's trap north of the Seine River, and the battered remnants of seven Nazi divisions of the 84th corps were hammered without mercy by the Ninth Air Force. Tanks, trucks and other vehicles were being smashed by the score.

Over 2,400 Prisoners

From yesterday morning until noon today more than 2,400 prisoners passed into the First army cages, and the roads were choked in places with hundreds more.

Everywhere, for miles, the roads and fields are plowed by thousands upon thousands of bomb holes from the great air barrage of opening day.

There is the smell of death over the whole area, for Hitler's herrenvolk lie in the sun along the roads and in the fields.

In five miles on one highway approaching this town were the wrecks of 18 German tanks. Some 45-ton Panthers had been torn in two by bombs or shells and lay smouldering, only a small portion of the enemy armor that has been ground under the American advance.

Dead In Wreckage

Dismembered bodies of tank crews lay half covered by the wreckage.

The spearhead of the armored column has pushed on three miles to Le Mesnil Herman from this town, but shells are still falling here and Tiger tanks are attacking

(Continued on Page Two)

ROBOT BARRAGE GETTING WORSE

Threatened New Secret Weapon May Not Be Mere Propaganda

BY JAMES F. KING

London, July 27 (AP)— The Nazis' flying bomb barrage increased in ferocity tonight, spreading through southern England, while Britons pondered the possibility of worse to come—perhaps huge explosive rockets.

The prospect that Germany's threatened new secret weapon might be a ten-ton explosive rocket—a robot bomb ten times the size of the V-1 now being used against England—"may not be sheer propaganda," a commentator at an Allied advance command post said today.

British Lancaster and Sterling bombers are using their big six-ton factory-busters to smash possible V-2 launching sites in Nazi territory and these big RAF craft struck again in daylight this evening against the flying bomb area of northern France. None of the planes was lost.

Nevertheless, the robots continued their deadly flights into southern England tonight. One smashed a row of houses sending a dozen persons to hospitals and trapping an entire family of six in a back-yard shelter. In one house a number of mothers and babies were among the casualties.

Gas Coupons Traded Off For Groceries

Detroit, July 27 (AP)—A former member of the gasoline panel of the Office of Price Administration's central mileage rationing board, pleaded guilty in federal court today to violating OPA regulations in exchanging gasoline coupons for groceries.

He was Jesse G. Wheatley who admitted transferring 100 C-3 gasoline coupons, good for five gallons each, to Albert G. Johnson, manager of a chain store grocery in Dearborn for $15 worth of foodstuffs.

Detroit D&C Dock Destroyed By Fire

Detroit, July 27 (AP)— A blaze destroyed the oil-soaked planking of the Detroit & Cleveland Co.'s Detroit dock today, but firemen saved the company's warehouse and merchandise valued at $200,000.

The flames broke out soon after the steamer Greater Detroit departed for Buffalo and a brisk wind caused them to spread rapidly. The fire department estimated damage to the docks at $1,000.

America Firsters To Choose Ticket

Detroit, July 27 (AP)—The America First party will name a full ticket from governor down at the party's state convention meeting in Detroit next Monday, Gerald L. K. Smith, national director, announced today. The ticket will include all state officials and presidential electors, he said.

The date and place of the America First national convention will be announced later, Smith added.

BERLIN BANS VACATIONS

Stockholm, July 27 (AP)—The first "total war" orders for Germany by Reichsminister Paul Joseph Goebbels are two forbidding all vacations for women and directing the front line troops do the manual work of building bridges and repairing roads formerly done by the Todt Speer Labor organizatio

POLISH TROOPS SCORE IN ITALY

Yanks May Have To Turn Their Artillery On Tower Of Pisa

BY GEORGE TUCKER

Rome, July 27 (AP)—Driving up the Adriatic coast of Italy against weakening German resistance, Polish troops have pushed 17 miles beyond the captured port of Ancona and seized Senigallia at the mouth of the Misa river only 22 miles from Pesaro, Allied headquarters announced tonight.

The German radio reported yesterday that the vengeful Poles had opened a full-scale offensive in the Adriatic sector as part of the general Allied push toward the enemy's "Gothic line" defenses, but there was no Allied confirmation until tonight's special announcement.

Indications grew that American troops drawn up along the Arno from the west coast inland would be forced to take the ancient city of Pisa by storm and perhaps turn their artillery against the celebrated leaning tower, which the Nazis had converted into an observation post.

From their positions in the portion of Pisa south of the river the Americans could see the enemy erecting barricades in the streets on the opposite side of the wide stream and setting up scores of machineguns in buildings. The Germans have made no effort to spare Pisa by declaring it an open city, as they did in the case of Florence.

War Takes Toll Of Army nurses

Washington, July 27 (AP)—The army nurse corps has lost 69 of its 40,000 members by death in line of duty since the start of the war, the army announced today. In addition, 24 have been wounded and 66 are prisoners.

Six of the deaths were the direct result of enemy action, the others being caused by vehicle accidents, plane crashes and disease.

BABY'S BURNS FATAL

Grand Rapids, July 27 (AP) — Donna Lou Brenner, four-year-old daughter of Mr. and Mrs. Harold Brenner of Hopkins, died in Blodgett Memorial hospital today of burns she received while playing with matches two months ago

RUSSIANS CUT LAST GERMAN ESCAPE ROUTE

WARSAW IN PERIL; THREE FORTRESS CITIES FALL

BY W. W. HERCHER

London, Friday, July 28 (AP)—Russian troops, inflicting the war's most staggering series of defeats on the Germans, yesterday cut the enemy's last big escape route out of the Baltic states and toppled the major fortress cities of Lwow, Bialystok and Stanislawow in powerful surges through Poland toward Germany and captive Czecho-Slovakia.

Premier-Marshal Joseph Stalin in an unprecedented issuance of five orders of the day announced the fall of six major German strongholds, including Daugavpils and Rezekne in Latvia, on this "black Thursday" for Germany.

With Germany's peril becoming more acute hourly Berlin also announced that Russian armies of the center had smashed across the Vistula river southeast of imperilled Warsaw.

Rail Junction Taken

The crash of Russian artillery could be heard in Warsaw, Moscow dispatches said.

Stalin's fifth order of the day told of the capture of the strategic rail junction of Siauliai, 73 miles southwest of Riga and 83 miles east of Memel in east Prussia.

The fall of this "large communications center linking the Baltic with East Prussia" to Gen. Ivan Bagramian's first Baltic army effectively boxed up 30 German divisions of perhaps 300,000 men under Nazi Col. General Lindemann retreating toward Prussia from Estonia and Latvia with other Russian armies in hot pursuit.

The fall of two other big German bastions, Brest Litovsk, 115 miles east of Warsaw, and Kaunas, former Lithuanian capital, appeared to be near. Red army shock troops were reporting fighting in Brest Litovsk's streets, and all adequate German escape routes already had been cut by other Soviet units attacking about 50 miles east of Warsaw.

More Troops Released

Lwow, nine-way rail junction which is one of the largest in Europe, fell after a two-day storm by Soviet shock troops. Stanislawow, another important rail junction 65 miles to the southeast in the Carpathian foothills on the road to Czecho-Slovakia, was taken by other units of Marshal Ivan S. Lonev's first Ukraine army.

The fall of Lwow, old Poland's third largest city with a population of 317,000, will release thousands of Russian troops as reinforcements for the surge southward into the Carpathian mountains and westward toward Germany.

Daugavpils, Latvia's third largest city with a peacetime population of 45,000, and Rezekne, important rail junction 42 miles to the northeast, fell to Andrei Yeremenko's second Baltic army, which was plunging northwestward toward Riga, Latvian capi-

(Continued on Page Two)

THE ROAD TO BERLIN
(By The Associated Press)

1—Russian front—340 miles (measured from Garwolin).

2—Normandy front—630 miles (measured from Troara).

3—Italian front—605 miles (measured from Senigallia).

Today's News Highlights

TOURIST PARK — Need for this facility scarcely exists anymore, says Bugler. Page 4.

INSPECTION—Safe place for keeping court house records urged. Page 5.

COMMISSIONED — Atty Wheaton L. Strom, commissioned as ensign in naval reserve, leaves today for Hollywood, Fla. Page 12.

BIG WAREHOUSE — Progress is being made on Delta Hardware company project. Page [illegible]

SQUALL DELAYS CRUISE—Escanaba Yacht Club race group in Menominee tonight. Ben Bow is second leg winner. Page 10.

HABIT? — Lightning causes third break in power line supplying Manistique in week. Page 9.

A BIT EARLY — Ensign residents fined for carrying guns in deer area. Page 9.

OLD ESCANABA RESIDENT DEAD

Injury From Fall Fatal To Hans Abrahamson, 79 Years Old

Hans U. Abrahamson, 79, resident of Escanaba for 55 years, died at 11 p. m. Thursday from injuries received in a fall at his home, 1010 First avenue north, on July 17. Mr. Abrahamson was born at Farsund, Norway, April 2, 1865, and during his career here worked for 30 years as a diver for the late Capt. Bartley and the Great Lakes Towing and Wrecking company. He retired 15 years ago, after working for several years with the C. & N. W. railway. He and Mrs. Abrahamson, who died last year, observed their golden wedding anniversary December 8, 1938.

Survivors include nine children, 19 grandchildren and eight great-grandchildren. The children are: Mrs. A. C. Nygaard (Lida) of Escanaba; Harry A. Abrahamson, Park Ridge, Ill.; Mrs. Grant Springer (Mae), Los Angeles, Calif.; William Abrahamson, Detroit; Mrs. H. L. Hintz (Ella), Milwaukee; Stanton E. Abrahamson, Escanaba; Mrs. Hugo Lillquist (Ruth), Escanaba; Gordon F. Abrahamson, Milwaukee;; and Mrs. James Clark (Adell), Chicago.

The body was taken to the Anderson funeral home, where arrangements for, the last rites will be completed today.

Five More Blue Stamps Are Good

Five more blue stamps, each worth 10 points, will be good for buying rationed processed foods on Tuesday, August 1, the Office of Price Administration has announced.

The stamps validated for August will be B-5, C-5, D-5, E-5 and F-5.

Five blue stamps, representing a total of 50 points, are validated on the first day of each calendar month. They may be used indefinitely.

New Hampshire has two square miles of inland water area.

Goodman's Extra Heavy
MINERAL OIL
Gal. 1.39
GOODMAN'S DRUG STORE
"Your Rexall Store
701 Ludington St.

Effective First Aid for SUNBURN!

. . . and all minor burns. It's the same first aid treatment for your burns that has proved so effective for war burns.

TOKYO FLEET IS CUT DOWN IN CAROLINES

(Continued from Page One)

planes continued their comprehensive bombing pattern in this region. Large fuel fires were started.

(Manokwari, 50 miles west of American-held Noemfoor island, has been considered a possible invasion point for Allied forces moving along New Guinea's hump.)

Aerial strikes included a midday thrust Wednesday at Woleai, in the Caroline islands. Liberators dropped 30 tons of bombs.

TRUK BLASTED AGAIN

Washington, July 27 (AP)—A Japanese destroyer, an oiler, a destroyer escort or minelayer, seven small cargo ships and many smaller craft were sunk by American carrier based planes in a series of attacks in the western Caroline islands, the navy reported tonight.

The Japanese naval base at Truk also came in for a pounding, 70 tons of bombs being dropped by Liberators of the Seventh army air force.

Large explosions were observed during this attack.

Aircraft of a fast carrier task force attacked enemy installations in several islands in the Palau group and also Yap and Ulithi in the western Carolines.

In addition to sinking the several Japanese vessels, the carrier-based planes also shot down five enemy planes, and destroyed 21 on the ground; on the second day of the attack, which began Monday, no enemy fighters were seen aloft.

Five United States planes were lost in the carrier attack but four pilots were saved.

Washington Held To 4 Singles And Shut Out 4 to 0

Chicago, July 27, (AP) — Orval Grove, finishing his first game in eight starts, shut out Washington on four singles tonight as the White Sox made it three in a row over the Senators, 4 to 0.

LeRoy Schalk, Chicago second baseman who before the game was presented with a $500 war bond by workers in a war plant where he is employed during the winter, drove in the first two runs off Emil Leonard with a triple in the fourth inning and scored one of the two others after singling in the sixth inning. He scored on Ralph Hodgin's single. Thurman Tucker's triple drove in Hal Trosky, who forced Hodgin, with the other run.

Score by innings:

Washington ... 000 000 000—0 4 0
Chicago ..... 002 002 00x—4 8-1

Leonard, Carrasquel and Ferrell; Grove and Tresh.

Parachutes require about 150 yards of fabric.

WHY CASUALITIES WERE HIGH on Saipan—How would you like to charge into that wall of tangled jungle growth in the photo above, not knowing how many, if any, Jap snipers it held? This mop-up squad of U. S. Marines on Saipan Island did it—and one of them, left, foreground, is pictured crumpling as Jap bullet hit him. (USMC photo from NEA.)

Liquor Commission Position Given Up By Gladstone Man

Lansing, July 27 (AP)—Implying disagreement with a new liquor control commission policy installed by Governor Kelly, John F. Richardson of Gladstone, commission secretary, today submitted his resignation effective August 1.

Last week Richardson was given the additional duties of director of liquor purchasing, but the post was taken away from him immediately when Kelly demanded that Civil Service fill the position and that it be left under the direct control of Brig. Gen. Louis A. Kunzig, whom Kelly had installed as general manager. Richardson is responsible to the commission.

Richardson said in his letter of resignation that he was not resigning because of the purchasing matter "because I didn't want it anyway," but that "with the change in policy with regard to authority of the commission I feel that it is useless to continue with the liquor control commission."

Only 785 Watching As Reds Score 4-2 Win Over Braves

Boston, July 27 (AP)—In comparative privacy—paid attendance was 785—the Cincinnati Reds defeated the Boston Braves 4 to 2 tonight in a twilight game which was finished in a rainstorm.

The Reds' two runs in the fourth resulted from an error. With one out, catcher Ray Mueller singled and went to third on Eric Tipton's single.

Mesner hit a double play grounder to second baseman Warren Huston, but the former school teacher let it roll through his legs allowing Mueller to score and Tipton to go to third.

The winning runs were driven in by Mueller's double in the eighth. His poke to right center scored Johnny Criscola who had doubled and Frank McCormick who received an intentional walk.

Cincinnati ... 000 200 020—4 7 0
Boston ..... 000 001 100—2 8 1

Konstanty and Mueller; Andrews, Hutchinson and Kluttz, Masi.

Ohio is an Iroquois Indian word denoting "great."

A bullet leaving a rifle travels at twice the speed of sound.

PHILLIES HAND TWO TO CARDS

Philadelphia, July 27 (AP)—The St. Louis Cardinals swept their four-game series with the Philadelphia Phillies by taking both ends of a doubleheader tonight, 8-7 and 5-0.

Morton Cooper held the Phils to two hits in the shutout finale. The game was marked by a three-run Cardinal uprising in the fifth, featuring a triple by Ray Sanders and a double by Stan Musial.

The Cards took an 8-0 lead in the early innings of the twilight affair, battering Bil Bill Lee and Dale Matthewson off the mound. The Phillies kept plugging away and finally knocked Harry Brecheen out of the pitching box in the ninth.

Buster Adams batted in five runs for the Phils in the opener. His ninth homer of the year came with two on base in the seventh, and he doubled two runs across in the ninth.

St. Louis ... 500 030 000—8 12 0
Philadelphia 000 002 302—7 14 3

Brecheen, Jurisich and O'Dea; Lee, Matthewson, Karl, Schanz and Finley.

St. Louis ... 100 130 000—5 6 1
Philadelphia 000 000 000—0 2 2

M. Cooper and W. Cooper; Raffenberger, Karl and Peacock.

Newberry

Newberry.— Elton Turk of Knoxville, Tenn., and his sister, Elsie of Trenton, N. J. have returned to their home after a two weeks' vacation at the home of their parents, Mr. and Mrs. Al Turk of State Hospital location.

Mr. and Mrs. Joe Stekl of Fairgrove, O., and Mr. and Mrs. Charles Morringstar of Akron, O. visited in Newberry over the week end.

Joseph Krugie of Caspian, Mich. spent a couple of days in the village.

Mr. and Mrs. C. A. LaTurneau of Escanaba spent Friday in Newberry.

Mr. and Mrs. J. S. Kerper of Lansing were Newberry callers over the week end and took the Tahquamenon Falls trip.

Robert and Rezin Allen of Lynn Ky., called in Newberry on Saturday.

U. S. Coast Guards H. Webb, W. Claus and C. Kuznicki of the Soo were week end visitors.

Robert J. Baccetti of Chicago is spending a few days in the village.

Mr. and Mrs. Glenn A. Comstock of Bay City called on friends here on Sunday.

Harold Butts and Sam Holden of Bay City spent Sunday with friends.

Betty M. Walsh and Marie C. Holten of Detroit arrived Monday to take the Tahquamenon Falls trip on Tuesday.

C. J. Gabriel of the Soo was a business caller here on Monday.

Mrs. Orville Bennett of Detroit and Arkansas spent the week end in Curtis as the guest of Mrs. Mildred Carey.

Miss Pat Kenneally of Escanaba is visiting with her grandmother, Mrs. Harriet Brown on W. John street.

WAVE Jennie Watson is home from New Jersey.

Robert Burt has graduated from the University of Chicago, as a/c radioman and is now stationed in Norfolk, Va.

Returns to Active Duty.

Sgt. Albert Dugas was wounded in action in France on June 12th, as was reported to his parents, but is back by this time with his company after being decorated with the Purple Heart.

Charles B. Beaulieu Jr., arrived home this week from the U. S. Army Forces in Texas, having received his permanent discharge from the service.

Eugene Spreeman, U. S. Merchant Marine has returned to his station in N. Y.

Cpl. Fred St. John of Windfield Kansas returned this week to his station.

A son, Wayne Robert was born to Cpl. and Mrs. John Erkintolo at Gainesville, Fla., on July 17th.

Pvt. Eugene Revord is serving with the A. A. A. invasion forces in France.

Cpl. and Mrs. Harold Robinson left this week for Florida where Cpl. Robinson will be stationed.

The schedule for the baseball league for the rest of the summer is as follows:

Senior League

Aug. 2—Tigers vs White Sox
Aug. 6—Indians vs Tigers
Aug. 7—White Sox vs Yanks
Aug. 9—Indians vs White Sox
Aug. 13—Yanks vs White Sox
Aug. 14—Tigers vs Yanks
Aug. 16—Indians vs. Yanks
Aug. 20—Indians vs White Sox
Aug. 21—Tigers vs White Sox
Aug. 23—Indians vs Tigers
Aug. 27—Tigers vs Yanks
Aug. 28—Indians vs White Sox
Aug. 30—Tigers vs. Yanks.

Junior League

Aug. 1—Cubs vs Dodgers
Aug. 3—Pirates vs Cards
Aug. 6— Cubs vs Pirates
Aug. 8—Cards vs Dodgers
Aug. 10—Cubs vs Cards
Aug. 13—Cards vs Dodgers
Aug. 15—Pirates vs Dodgers
Aug. 17—Cubs vs Dodgers
Aug. 20—Cubs vs Cards
Aug. 22—Pirates vs Cards
Aug. 24—Cubs vs. Cards
Aug. 27—Pirates vs. Dodgers
Aug. 29—Cubs vs Cards
Aug. 31—Pirates vs Dodgers

RUSSIANS CUT LAST GERMAN ESCAPE ROUTE

(Continued from Page One)

tal on the Baltic, in an effort to trap scores of thousands of German troops stumbling in disorder toward East Prussia from the broken Estonian front.

Hitler In Bad Fix

At the top end of the front Gen. Ivan Maslennikov's third Baltic army had crossed into southern Estonia west of Pskov, and Marshal Leonid A. Govorov's Leningrad army had toppled Narva in northern Estonia in a combined push toward Tallinn, Estonia's capital, and also Riga.

Thus the Germans, with more than 50 of their best divisions knocked out since the gigantic Soviet summer offensive began June 23, were being hammered back along an 800-mile front.

Stanislawow's fall to the southeast probably will force a general retreat of German troops and their Hungarian allies in lower Poland. The Axis troops now must hold the Carpathian mountain passes or risk the Soviet turning of all the enemy's defenses in lower Romania.

Germfask

Church Services

Germfask.—Mass at St. Therese Catholic church Sunday July 30, 10:30 a. m.

Methodist Church services, Sunday July 30, 3:00 p. m.

Andrew Halvorsen of Manistique is spending a few days here visiting at the home of his daughter, Mrs. Clyde Miller.

Clifford Rose and Raymond Hudson arrived from Detroit Wednesday to spend a few days with relatives and friends.

Mr. and Mrs. Ed Bliss returned to their home at Marcellus after spending several weeks at their cabin here.

Miss Marilyn Johnson returned home Sunday after spending several weeks at Iron River visiting relatives. She was accompanied home by a cousin Patsy Lawrence and Miss E. Michael who will be guests at the Johnson home for a few days.

Mrs. Malena Harvey of Eveleth, Minn., visited Thursday at the home of her aunt Mrs. Esther Connor.

Mrs. Marion Shellenberg of Milwaukee, Wis., is spending a few days in town on business.

Mrs. John Manning and children, Janet and Jimmy, arrived from Wisconsin last week and are spending a three week's vacation visiting at the home of Mrs. Manning's parents, Mr. and Mrs. Harvey Saunders.

Mr. and Mrs. Clifford Rose and children Pauline, Jimmy and Caroline left Sunday for their home in Detroit after spending two weeks here with relatives and friends. They were accompanied to Detroit by Miss Marion Lytle and Raymond Hudson who spent a few days here visiting.

Ray Heath left last week for Detroit where he entered a veteran's hospital to receive medical treatment.

Word has been received by Mr. and Mrs. Joseph Smith, Sr., that their son Cpl. Pat Smith has been transferred from a hospital in Texas to the Veteran's hospital at Fort Custer.

Summer School

The children of St. Therese parish have just completed a two weeks' summer school. Sister M. Simeon of Marquette and Sister Gertrude Aileen of Negaunee were in charge and prepared a class of eight children for their First Holy Communion which they received at the mass on Sunday July 23. The class included Pauline and Jimmy Rose, Nancy Shampine, Patsy Duquette, Duane Lawrence, Johnny Rutherford, Patricia Wilcox and Clifford Amore.

ANTI-NAZI PLOT LEADERS NAMED

Obscure Russian Front Veterans Blamed For Conspiracy

BY TOM YARBROUGH

London, July 27 (AP)—The Germans named two comparatively obscure veterans of the Russian front today as central figures, along with the previously-identified Col. Gen. Ludwig Beck, in the deep-laid conspiracy against Adolf Hitler which misfired a week ago.

They were Infantry General Friedrich Olbricht, 65, described as the leader, and Maj. Gen. Erich Hoepner, 57. Berlin said that Gen. Olbricht, the only one of the trio on active army service last week, was executed in Berlin on the night of the assassination attempt last Thursday, and that Gen. Hoepner was awaiting sentence.

Gen. Beck, 64, who was chief of the German general staff in 1938 described earlier as "no longer among the living," shot himself upon being found in a "sobbing fit" after the plot failed, Berlin said today.

Gen. Olbricht was identified as chief of a general army department at German supreme headquarters and second in command of the German army at home. He "held the ropes of the conspiracy" in his hands because he was in a position to give false orders, Berlin said.

Gen. Hoepner commanded a tank corps in the Polish campaign and an army corps in the drive through France. He was said to have been thrown out of the army because of a "cowardly retreat" on the Russian front at the end of 1941. This is the man Goebbels said had been chosen to lead the German army after Hitler's assassination.

Gen. Beck, known for years as an anti-Nazi, was kicked out of the army in 1938 for opposing Hitler's grand designs on Austria and Czecho-Slovakia on the contention that the army was not ready.

Gen. Olbricht was said to have given false orders to his troops on the day of the attempted coup d'etat and was shot in the courtyard of Berlin's Bendlerstrasse (the seat of the German high command) on the same night.

Germans Flee; Trap In Making

(Continued from Page One)

our flank a few thousand yards west.

The main action was in this Marigny break-through area. With clock - like precision, armored spearheads broke through the first German defenses, then the reserves, then the artillery positions.

Infantry veterans of this and the Mediterranean campaigns followed up, widened the gap, then turned east and west, pushing back the flanks and infantry.

The road before our jeep twists and forks in a most confusing manner, but military police at every crossroads are directing thundering columns of tanks and truck loads of infantry into the breach in the German lines.

Pockets Surrounded

Overhead, U. S. fighter planes roar in constant patrol over the columns, and not an enemy plane is to be seen. In the distance, Piper Cubs of the artillery are spotting pockets of resistance for the gunners.

The main column of tanks moves down the road a few hundred yards ahead. On the flanks, columns of infantry in half tracks and other tanks move through the orchards and hedgerows.

Periers and Lessay, both heavily mined and booby trapped, fell to the Americans as the Germans tried to escape the Bradley trap. The main body of Americans pressed on south, leaving the towns to be mopped up by small units.

In all the six miles of the gap around Marigny there are pockets of Germans still fighting, many not knowing how suddenly they were virtually surrounded by American troops.

Briefly Told

Smelt Publicity—The Escanaba Chamber of Commerce has received a request for pictures and information about the Escanaba smelt runs from the World Book Cyclopedia for publication in its next edition. A set of pictures has been mailed to the cyclopedia editor.

* * *

House Is Removed — A small cottage located on city property next to the east side of the city fire station No. 1 has been sold by the city to Peter N. Logan, whose bid for $165 was the highest of two received. Other bid was $89 by Peter F. Christensen. Logan has had the dwelling moved to a lot in the 900 block of Fourth avenue south.

* * *

Apply for License—Application for a marriage license has been made at the office of County Clerk Theodore Ohlen by Arthur Alexander and Blanche DeSherman of Brampton.

* * *

On Probation — Probate Judge William J. Miller has placed on probation a 15-year-old Delta county boy who, while driving a truck, knocked down and destroyed several mail boxes along a road in the county. The driving license issued to the boy was ordered suspended.

TO MEDIATE DISPUTE

Sault Ste. Marie—Agreement was reached this morning between the CIO and Emery Gravelle, manager of the Soo Traction Co., to put all evidence in the dispute, over which a strike has been threatened, before an arbitration committee of the Michigan Labor Mediation Board.

DELFT | NO MATINEE TODAY | NIGHT 6:30 and 9:30 | TONIGHT and Tomorrow
Adults 35c Tax Inc. Children With Parents 12c Tax Inc.
COME AT 6:50 OR COME AS LATE AS 9:30 AND SEE A FULL SHOW
DOUBLE FEATURE
FEATURE NO. 1

SHOWN TONITE 7:05 - 9:45
SAT. 8:10 - 10:50

SATURDAY (MATINEE ONLY)

CHAPTER THREE

FEATURE NO. 2

SHOWN TONITE 8:20 - 11:05. SAT. NITE 7:05 - 9:45
ALSO—"FOX NEWS REEL"

Brunelle's Cafe
1517 Ludington St.
Complete Fresh Lake Trout and Whitefish Dinners.
50c
SATURDAY NIGHT SPECIAL
Baked Ham and Potato Salad
All Kinds of Sandwiches

AT HESS'
on M-35 at Ford River
Fish Fry Tonight
Perch 40c
Served from 6 to 10 p. m.
SATURDAY NIGHT
Bill Hart's Band
Dancing 10 to 2:00

MICHIGAN
Final Times Tonight
7:00 and 9:00
Adults 35c Tax Inc.
Children with parents 12c Tax Inc.
"Action In Arabia"
with
George SANDERS
and
Virginia BRUCE
Feature Shown
7:40 and 9:40
—PLUS—
"MARCH OF TIME"
"Paramount News"
"Musical"

FISH FRY TONIGHT
BONELESS PERCH
40c per plate
TOM SWIFT
Bark River Phone 951

THE OLD JUDGE SAYS...

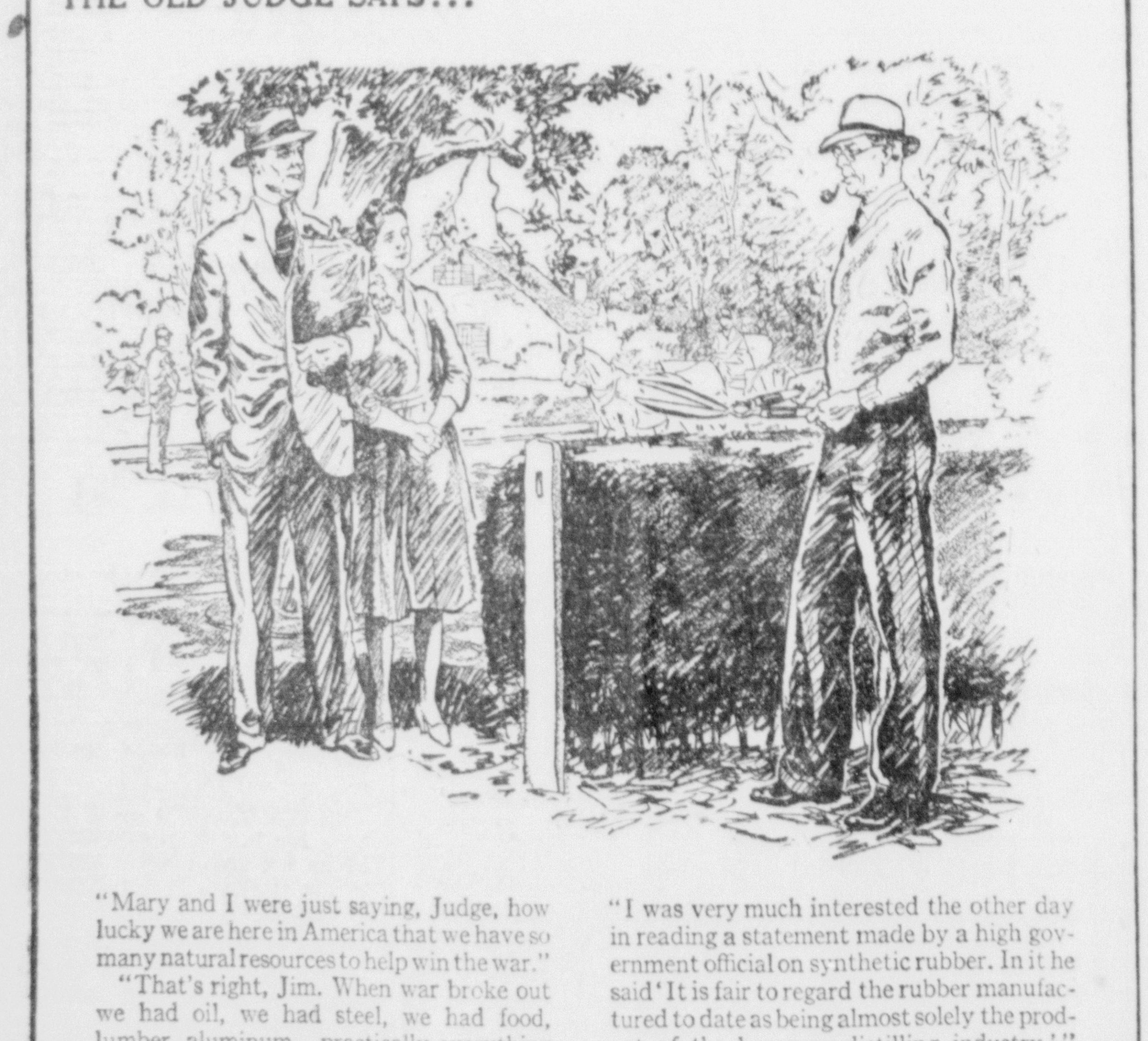

"Mary and I were just saying, Judge, how lucky we are here in America that we have so many natural resources to help win the war."

"That's right, Jim. When war broke out we had oil, we had steel, we had food, lumber, aluminum...practically everything we needed. There's one thing we didn't have...*rubber*. The enemy had that."

"But that didn't bother us for long. Soon American brains and industry had synthetic rubber by the tons rolling out of plants. That filled a critical need . . . you can't win a war without rubber."

"I was very much interested the other day in reading a statement made by a high government official on synthetic rubber. In it he said 'It is fair to regard the rubber manufactured to date as being almost solely the product of the beverage distilling industry.'"

"He also said that, in his estimation, the tremendous contribution of distillers' industrial alcohol to the synthetic rubber program had not received the recognition which it deserves."

"We certainly learned something today, didn't we Mary?"

This advertisement sponsored by Conference of Alcoholic Beverage Industries, Inc.

American Railways Are Doing Big Wartime Job

BY MARQUIS CHILDS

Chicago—In a few days in Illinois and Iowa, meeting a great many people, I have the impression that politics is decidedly a secondary interest this year, even though we are electing a president.

Childs

The people I met seemed to be preoccupied with other things. They are thinking about their men overseas and when they will get home again. They read every bit of war news, looking for some clew to the answer to that big question.

Then, too, they're prosperous. They have money and they're spending it. They look well dressed. Men, and I don't mean merely "teenagers, go in for fancy sport clothes, bright colors and trick effects.

Travel on Increase

Then there's this business of travel. I saw figures from the office of defense transportation showing that it was up this year by something like 50 per cent and still climbing. You see the evidences of it in the long lines at every ticket office and in the huge crowds outside the train gates.

I don't know whether ODT has relaxed its efforts to keep people at home or not. But it would seem so. Take the matter of conventions, for example. You could perhaps justify, even in wartime, the big national political conventions, Democratic and Republican. They are a fixed part of our political life. But the Democrats had scarcely moved out when a new convention moved in.

This time it was the International Baby Chick Association. There were the same long lines at the registration desks, the same piles of baggage, the same scramble for reservations. Such a convention draws several thousand people. The railroads have to haul them to Chicago and back again.

Railroads Deserve Credit

The fact that the railroads have been able to do the job at all, as one burden is piled on top of another, is a small miracle. And the wonder is not that there are some delays, some wrecks, some casualties, but that the toll is so small. A lot of credit goes to the men and women working long hours to keep our rail transport moving, and that goes, too, for the people behind the ticket counters, who have to cope all too often with greedy chiselers determined to get there and back no matter what.

When you do get people onto politics, you quickly discover that the weight of Roosevelt's long experience in office, and above all in the international field, is going to count for a lot. It counts especially with the fathers and mothers of young men in the service.

"Well, he got us into this and I guess we'd better let him get us out," they say with a sort of resignation. Or, they say "he knows how to deal with those fellows over there; he can see that we don't lose everything we've got."

Truman Attacked

It seemed to me that among rock-ribbed Republicans the bitterness against "that man" was somewhat less virulent. The war and the recent military successes may have tempered it. The attitude is fatalistic. They don't appear to have any great hopes of defeating him this fall. One veteran member of the GOP with two sons in the service put it this way:

"I wish the so-and-so (a very uncomplimentary reference to the commander-in-chief) was a Republican so I could vote for him."

The expected attack on Senator Truman for his origins in boss-ridden Kansas City of the Pendergast days has begun. The Chicago Tribune is dishing up all the details, with embellishments that would only occur to the Tribune. It is obvious, however, that this issue will prove less of a handicap in appealing to independent voters than would the CIO connection if Henry Wallace had been renominated. Bossism is familiar. Labor participation in politics, branded as "labor dictatorship," has a strange and fearsome sound.

My conclusion, from a very modest sampling of opinion, is that people generally have not yet begun to be convinced that a change is necessary. In other words, Governor Dewey's job is still all before him, and it's a big job.

Briefly Told

Pleads Not Guilty — Fred Holmer of 404 South 16th street yesterday in Justice Werner Olson's court pleaded not guilty to a charge of driving while drunk. He was released under $200 bond for trial Saturday. Escanaba police arrested Holmer at 4:26 p. m. Wednesday in the 300 block on South 16th street after his car and a truck nearly collided, police said.

• • •

Bike Court Saturday—About 25 Escanaba youths will appear before Escanaba Police Sgt. Phil Bruce in bicycle court at city hall at 9 a. m. Saturday to answer to charges of violating the city's bicycle regulations. All those who have previously received tickets and have not yet been in court were requested by Sgt. Bruce to appear Saturday.

• • •

Three Grass Fires — Escanaba firemen yesterday afternoon responded to three calls to extinguish grass fires. At 12:10 p. m. firemen put out a grass fire back of the Nee coal yard across the North Western tracks; at 1 p. m. they extinguished a grass fire in a vacant lot on North 16th street; and at 2 p. m. they were called to near the Escanaba golf course, where grass was being burned under guard and with fire department permission. A resident of the area had thought the fire was out of control.

Tin was the first mineral mined in England.

KIDNEYS MUST REMOVE EXCESS ACIDS

Help 15 Miles of Kidney Tubes Flush Out Poisonous Waste

If you have an excess of acids in your blood, your 15 miles of kidney tubes may be overworked. These tiny filters and tubes are working day and night to help Nature rid your system of excess acids and poisonous waste.

When disorder of kidney function permits poisonous matter to remain in your blood, it may cause nagging backache, rheumatic pains, leg pains, loss of pep and energy, getting up nights, swelling, puffiness under the eyes, headaches and dizziness. Frequent or scanty passages with smarting and burning sometimes shows there is something wrong with your kidneys or bladder.

Kidneys may need help the same as bowels, so ask your druggist for Doan's Pills, used successfully by millions for over 40 years. They give happy relief and will help the 15 miles of kidney tubes flush out poisonous waste from your blood. Get Doan's Pills.

-:- Gladstone News -:-

PACIFIC VET ON FURLOUGH HERE

Japanese Are Tough Opponents, Says Sgt. LaLonde

"The Japs are ferocious and sure hate to give up"—that was the comment yesterday concerning our opponents in the Pacific theater of war by Sgt. Woodrow LaLonde, who returned to this country after serving 13 months in New Guinea.

Although loathe to comment upon any of the action in which he took part, Sgt. LaLonde wears three campaign stars indicating that he has participated in three campaigns against the enemy. He is a member of the coast artillery.

Queried concerning the attitude of Japanese prisoners regarding the war LaLonde replied that while he had not had an opportunity to talk to any of them, that the Nips appeared to be very sullen. While they disliked the idea of surrendering they were not prone, however, to commit harikari on such a wide spread basis as people would believe.

Sgt. LaLonde's unit was one of the first to enter New Guinea following its invasion. The climate there he said falls into two classifications, "it's hot and it rains." It is mainly a jungle type of vegetation along the coast although towards the interior there are numerous mountains.

He enlisted in the service on May 6, 1941, and his present furlough follows a period of 29 months of overseas duty spent in Australia and New Guinea. During this period he encountered only two men from the Upper Peninsula, Staff Sgt. Meldon Kerr, of Newberry, who was a member of his regiment, and a soldier named LaFave from Escanaba.

He is spending his furlough visiting at the home of his parents, Mr. and Mrs. Lawrence LaLonde of Felch, and with his brother-in-law and sister, Mr. and Mrs. Maurice Anderson, 816 Dakota avenue. A family reunion was held last night at the Anderson residence, which was attended by two other members of the LaLonde family, who are in the service, Pvt. Dina LaLonde, stationed with the WACS at Louisville, Ky., and Fireman 1/C Harry LaLonde, who is in the Navy, and stationed at Miami, Fla.

Briefly Told

Trinity Guild—Mrs. Max Neyeaux will be hostess to the members of the Guild of Trinity Episcopal church at 2:30 o'clock this afternoon at her home, 306 South 9th street.

• • •

Luther League Meeting — The Luther league of the Bethel Lutheran church of Stonington will meet this evening at the church at 8 o'clock. All members and their friends are invited to attend.

• • •

Novena Services—Novena services in honor of Our Sorrowful Mother will be held in All Saints Catholic church at 7 o'clock tonight.

• • •

Royal Neighbors—The Royal Neighbors will hold a lawn picnic at the home of Mrs. George Buckmiller, 1421 Minnesota avenue, this afternoon. Pot luck lunch will be served. Each member is asked to bring her own dishes.

Classified Ads cost little but do a big job.

City Briefs

Mrs. Paul Zimmel and daughter, Mrs. Percy Reno and son, Joe, spent last week in Garden and Manistique. In Garden they visited at the Nick Thennes and Jerry Reno homes, and in Manistique with the John Pistulkas.

Mrs. R. S. Whitford and family are returning to their home in Mayville, Wis., this week-end, following a six weeks' visit at the Ambrose Woodhall residence.

Rev. and Mrs. Hansen of Chicago visited recently at the Robert Wilbee home.

Mr. and Mrs. Walter Wilbee and two children of Chicago are spending their vacation visiting at the home of Mr. and Mrs. Oscar Johnson in Rapid River, parents of Mrs. Wilbee and in Gladstone with Mr. and Mrs. Robert Wilbee, parents of Walter.

Mr. and Mrs. August Plichta of Manistique spent the week-end at the home of Mr. and Mrs. Lloyd Burgess, 569 North 13th street.

Captain George Kelly, a former Gladstone resident, who is stationed at a camp near Macon, Georgia, is spending several days in Gladstone. His parents, Mr. and Mrs. Kelly, and a sister are also here with him and they are staying at the D'Vista apartments on Lake Shore Drive.

Mrs. Lester Carter and two children of Iron Mountain are visiting for a week at the home of Mrs. Carter's parents, Mr. and Mrs. Frank Brown.

Mrs. A. R. Doherty returned home Thursday morning from Rhinelander where she has been visiting for the past ten days. On her return she was accompanied by her mother, Mrs. James Wilman, who will remain here for awhile.

Mrs. Phil Beaumier of Green Bay, Wis., and Mr. and Mrs. Fred Burton of Menominee, Mich., and Mrs. Peter Ketchmark and daughter, Theresa, of Flint, Mich., are visiting at the home of Mr. and Mrs. Joe Belongie.

Mrs. Louis McLeod and daughters are spending a week in Garden at their summer home.

Mrs. Archie Swanson, who has been confined to her home by illness the past two weeks, has recovered and is up and about now.

Mrs. Weldon D. Walrath, who recently submitted to a serious surgical operation at St. Francis hospital, was dismissed on Wednesday and is now at the home of her parents, Mr. and Mrs. Claude Hawkins.

Special!
DEXTRI MALTOSE
lb 63c
PABLUM
lb 39c
GOODMAN'S DRUG STORE
"Your Rexall Store"
701 Ludington St.

Week End Specials
Groos Drug Store
C. H. Bisdee, prop.
1007 Lud. St. Phone 187
THE NYAL SERVICE STORE

1 Pt. THERMOS LUNCH BOX	$1.98
60c ALKA SELTZER	49c
60c SAL HEPATICA	49c
60c BROMO SELTZER	49c
75c DOANS KIDNEY PILLS	59c
100 BAYER ASPIRIN TABLETS	59c
60c MURINE	49c
1 Pt. PURE MINERAL OIL	39c
100 NYAL ASPIRIN TABLETS	39c
$1.00 KREML HAIR TONIC	89c

WANTED
USED CARS
Will pay government ceiling prices for 1930-1942 models.
ESCANABA MOTOR CO.
Open 24 Hours Daily Phone 599

RAYON
JERSEY FABRICS
95¢ Yd.
Navy blue and black jersey rayon fabric for blouses or dresses. Just the two colors.

COMPLETE
COOK BOOKS
$3.50 Value $1.75
Over 700 pages of recipes, menus, nutrition charts, budgets, etc. A complete cook book.

NY-LO
LEG MAKE-UP
55c Value 29¢ bottle
Leg make-up that looks like nylon hose. Easy to apply, will not rub off. Popular colors.

54x58 DAMASK
TABLE CLOTHS
$1.69 Value $1.29
Good looking, fine quality damask table cloths, all white. Size 54x58, a popular size.

SPECIAL LOTS
FOOTWEAR
25% OFF Ration Free!
Special lots of women's, men's and children's spring and summer footwear. Ration free today and tomorrow.

LARGE SIZE
Galvanized Tubs
$1.50
Just arrived a new shipment of large size galvanized wash tubs. Heavy quality.

LARGE
Splint Hampers
95¢
Family size splint hampers for your bathroom or laundry room. Natural splint finish.

GOLDEN STAR
FLOOR WAX
59c pt. 95c qt.
$1.59 ½ Gal. $2.65 Gal.
We now have Golden Star self polishing floor wax. The best you can buy.

SPECIAL!
CUPS & SAUCERS
23c VALUE
2 Sets 25¢
Plain and decorated cups and saucers. Your choice of any sets on this sale table.

ENTIRE STOCK
ENAMEL WARE
25% OFF
Covered kettles, dutch ovens, double boilers, sauce pans, coffee pots, etc. Now 25% OFF.

WEEK-END SPECIALS!

Sale Rack . . . DRESSES
½ PRICE
One large rack of women's summer dresses. One and two piece styles in prints, plain colors, stripes, dots. Cottons, seersuckers, rayons. Junior sizes 9 to 15, regular sizes, 12 to 44. This is an outstanding sale lot of dresses. Priced at half price for quick clearance.

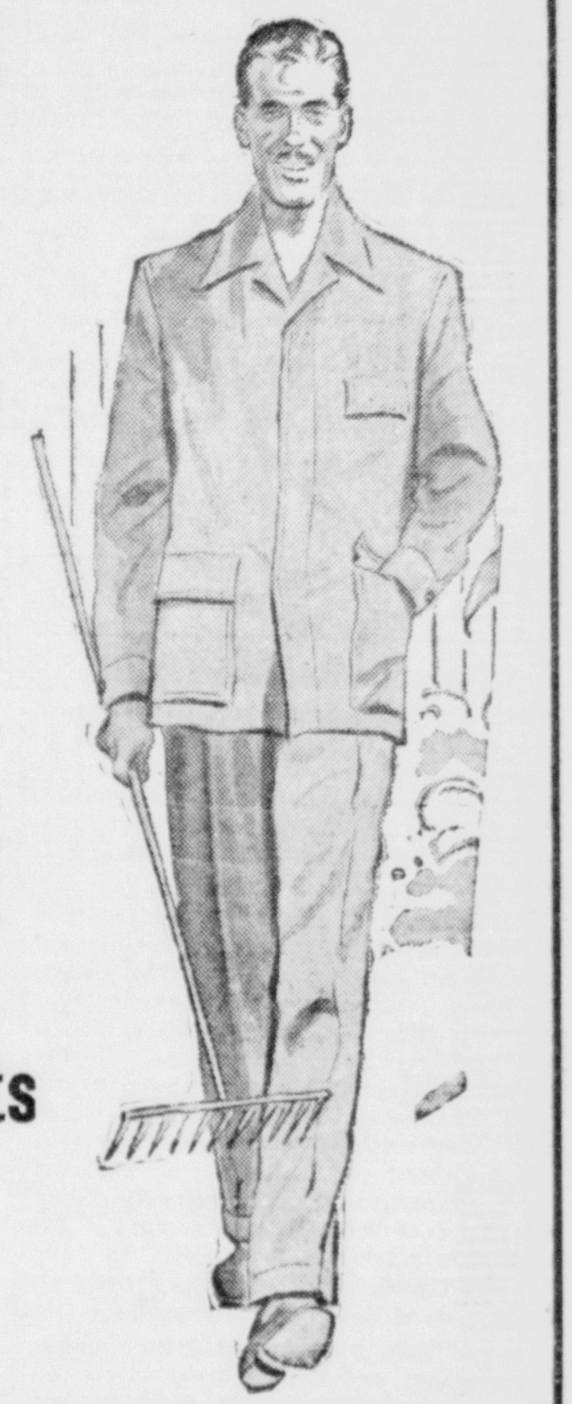

MEN'S SPORT CLOTHES
25% OFF
Men's slacks, slack suits, white duck pants for men and boys. These are odd lots, but there are complete size ranges. If you need summer sport clothes for now and next summer buy them now.

Sale Rack . . . Women's Coats
Values to $18.95 $6.66
Spring coats, mostly light colors and mostly casual styles. Included in this lot are several Chesterfields. Sizes 12 to 20 only. All are real bargain values.

SLACK SUITS . . . SALE RACK
½ PRICE
One sale rack of women's slack suits. Solid colors, solid colored slacks with print blouses, two tone suits. Sizes 12 to 20. Some are slightly soiled. Priced for quick clearance.

BOYS' LINEN KNICKERS
½ Price
Boys' white knickers with knit cuffs. Sizes 6 to 18 in this sale lot. Well tailored, full cut sizes, long wearing. Easy to launder and iron.

WOMEN'S SUMMER HATS
½ PRICE
One large sale table of women's summer hats. Fabrics and straws, mostly white. Large and small hats to wear now with your summer dresses.

COCOA STRAW HATS $2.95 Values 25c

CHILDREN'S STRAW HATS
Sale table of children's straw hats. Cute little poke bonnets, some with large brims, fabric hats. All light colors to wear with summer dresses.
25% Off

CHENILLE RUGS
$4.25 Values ½ Price
Heavy quality reversible chenille scatter rugs, for bedrooms, bathrooms, kitchens . . . they'll look right in any room in the house. Beautifully made, heavy quality, long wearing. This is really a big value. Your choice of colors . . . pastel shades.
MAIN FLOOR

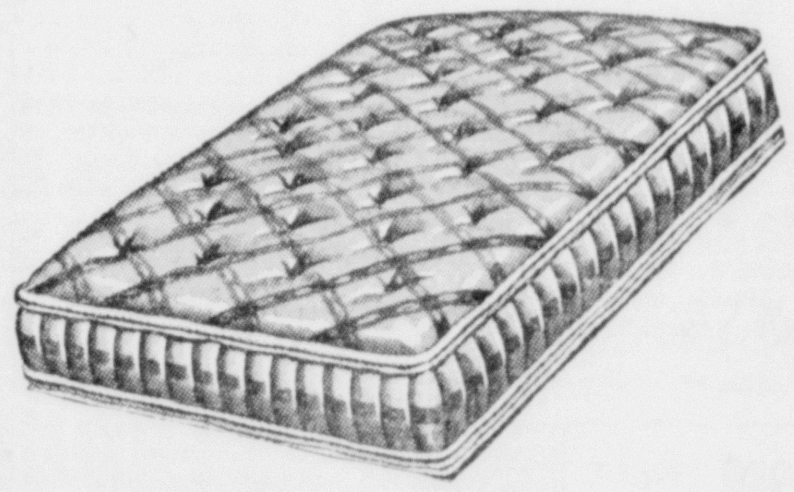

Cotton Felt Mattresses
⅓ OFF
Full size, sturdy built cotton felt mattresses. Good quality ticking, fine materials throughout. If you need new mattresses it will pay you to see these, now sale priced.

SPECIAL!
$1.00 IRREGULARS
RAYON HOSE
3 Prs. 54c

Plain knit and mesh rayon hose. These are irregulars of $1.00 stockings. Good colors for now. Full fashioned, fine quality. Buy all you need.

ALL METAL COIL SPRINGS
All metal, well built coil springs to fit any double bed. Comfortable, strong, enamel finished. A real value!
$9.95 Values $4.25

SUMMER PURSES
⅓ OFF
One large table of summer purses in white and colors. Simulated leathers and fabrics. Pouch and underarm styles. Buy a summer purse now and save.

Lauerman's
ESCANABA, MICH.

The Escanaba Daily Press

A Morning Newspaper Published Daily Except Monday by The Escanaba Daily Press Company. John P. Norton, Publisher. Office 600-602 Ludington St.

Entered as Second Class matter April 4, 1909, at the postoffice at Escanaba, Michigan under the Act of March 3, 1879.

Member of Associated Press Leased Wire News Service.

The Associated Press is exclusively entitled to the use for publication of all news dispatches credited to it or not otherwise credited in this paper, and also the local news published therein.

The Daily Press is the only daily paper printed in an exclusive field of 60,000 population, covering Delta, Schoolcraft and Alger counties thoroughly, with branch offices and carrier systems in Manistique, Gladstone and Munising.

Advertising rate cards on application.

MEMBER AUDIT BUREAU OF CIRCULATION
Member Inland Daily Press Ass'n
Member Michigan Press Ass'n
National Advertising Representative
SCHEERER, INC.
441 Lexington Ave. New York 35 E. Wacker Dr. Chicago

SUBSCRIPTION RATES
By mail: 75c per month $2.00 three months, $3.50 six months, $7.00 per year. By carrier: 20c per week, $5.20 six months, $10.40 per year.

Lumber Use Restricted

THE WPB is holding a series of meetings in the Upper Peninsula this week to explain to lumber producers, distributors and users the provisions of the new order, which after Aug. 1 will set up strict controls over the consumption of this vital war material.

Civilian use of lumber will be reduced as much as 50 per cent from the already limited non-military quotas. The reason for these restrictions is that the current lumber supply is far below military needs.

When the American troops destroy docks, buildings and other installations in their invasion of Cherbourg, Saipan, Guam and other areas, it must be follow that the destroyed property must be replaced for their occupancy. The retreating enemy also demolishes a large amount of facilities to render them useless to our forces. This reconstruction has created an unanticipated demand for lumber.

In addition to lumber used for rebuilding scorched and blasted areas to fit the needs of occupation troops, much lumber is needed for shipping war materials to the fighting fronts. In fact, boxing, crating and dunnage lumber represent about one-half of the military requirements.

The new WPB order will dampen for this year, at least, any hopes that the building trade might have entertained of beginning to meet the pent-up demand for home construction and remodeling. From present indications, the home building boom will not be able to get under way until the war is over.

Coast Guard Anniversary

NEXT week, the United States Coast Guard will celebrate its 154th anniversary amidst a war in which this important branch of the military service finds itself called upon to serve in many parts of the world. The Coast Guard has the longest record of unbroken service of all the nation's sea forces and has taken a fighting part in all our wars.

This service was established by Congress upon the recommendation of Alexander Hamilton, first secretary of the treasury, on Aug. 4, 1790, as the Revenue Cutter Service to combat smuggling. During its early years, it operated a handful of 48-foot cutters, but now it has more than 1?9,000 officers and enlisted men.

Escanaba and other ports on the Great Lakes are familiar with the peacetime activities of the Coast Guard, since its operates the Lighthouse Service, directs ice breaking operations in the late fall and early spring, and carries out rescue work when ships are in distress. The dramatic rescue of Garden peninsula fishermen last winter by a Coast Guard cutter dispatched from Grand Haven is only one of the many outstanding life saving feats by this service in past years.

In this global conflict, the Coast Guard is fighting on all major sea fronts against the Axis. It is manning assault transports, tank landing ships, rescue cutters and other vessels on the Pacific, the Mediterranean and the Atlantic. Coast Guardsmen landed the Marines at Tulagi, Guadalcanal, Tarawa, Saipan and other areas where crucial battles were fought and won by the American forces. They are doing a good fighting job wherever it has to be done.

Flying in Russia

AMERICAN planes flying from U. S. bases in Russia are reported in an Associated Press dispatch from Moscow to have destroyed 28 German planes in one day this week in direct support of the Red army.

This is significant news. It reveals that the Teheran conference was successful in bringing closer unity between the Allies in their war operations. It was not many months ago that the Russians would not allow Allied military observers in their front lines. The Reds were as suspicious of the Americans and British and did not want them to know their actual strength. Later, it was revealed that Allied fliers were making shuttle flights from England across Hitler's Europe to bases in Russia, and now comes the news that the Americans are fighting alongside the Russians.

Mutual distrust has been eliminated, and now the Allies are fighting as one against a common foe. All of Hitler's efforts aimed at dividing the Allies has been of no avail. The Nazis' defeat on this important propaganda front presages their rapidly approaching defeat on the military front.

Fight Music Gag

THE one-man war waged by Dr. Joseph E. Maddy of the famous Interlochen Music Camp against James C. Petrillo, president of the Musician's union, to open the air waves to amateur student musicians, has been resumed, with the help of music lovers throughout America.

Students attending the International Music Camp at Interlochen will return to their homes in 44 of the 48 states of the Union at the close of the summer session and begin circulating petitions. These petitions will ask support for legislation which would prohibit Petrillo or any other music dictator from interfering with the student musicians' right to broadcast over any federal-licensed station.

Music Boss Petrillo issued an ultimatum to radio stations two years ago to deny the air waves to the Interlochen high school band and orchestra. He has made his order stick, so strong is his power in the field of music. Petrillo contended that broadcasts by the Interlochen students would rob professional musicians of their bread and butter. To become professionals, of course, all the students would have to do is join and pay dues to the Petrillo union.

The Farmer's Jeep

POSTWAR planning for the jeep has turned into quite a lively discussion. The Department of Commerce has come out with the flat assertion that the little war vehicle will be no good for farming—that its chassis is too low and its gear ratio too high. Others have leaped to its defense as if the jeep were old faithful Dobbin instead of a buggy almost untried in agriculture.

No comes a definitive word from the jeep's manufacturers. They've toned down earlier predictions to the extent of admitting that the military jeep is not the farmer's perfect vehicle, but that there will be a postwar bantam with lower gear ratio which ought to fill the bill.

And that probably ends the argument. For even if the present jeeps were perfectly fitted for farming, most of them will have taken an awful beating in battle. Having leaped, bumped, slithered and waded over all sorts of terrain and under all conditions, the GI jeep will probably be ready for pasture, and willing to let a new rural relative take over.

Other Editorial Comments

B-29, AGAIN AND AGAIN
(Detroit Free Press)

The Jap had not recovered from the shock and destruction of the second Allied air assault upon his homeland when the third was upon him. The great B-29s chose the Yawata steel center and the strong naval base at Sasebo for their second strike, and Nipponese war power took another severe mauling.

No Jap will fail to note the tremendously shortened interval between blows. More than two years elapsed between the Doolittle raid and the first powerful assault of the mighty B-29s. The third in the series came in a matter of days.

When will the next blow fall? After Doolittle's foray there was time for the Jap to build up his wishful thinking to the point of conviction that it was all a fluke; that it couldn't happen again. Now he knows the folly of such self-delusion. From Detroit factories and other units of the great American arsenal the sky avengers are coming in ever-greater volume and will smash the Jap islands again and again.

TRIM THE HEDGES
(Grand Rapids Press)

At Saginaw the police traffic division has appealed to property owners to keep hedges trimmed, especially on corner lots, and thereby eliminate a serious traffic hazard. The appeal bears duplication here.

Untrimmed, top-heavy hedges and shrubbery that branch out across sidewalks not only obstruct the vision of drivers but also are a nuisance to pedestrians.

Perhaps because of the manpower situation, as well as the fact that many property owners today are too busy to give their yards the attention they deserve, untrimmed hedges have become an increasing problem.

However, it actually doesn't require much time or effort to prune hedges and shrubbery properly. A little effort in this direction not only will go far toward giving the city a well-groomed appearance, but will earn the sincere gratitude of both the pedestrian and the safety-minded driver.

The bathing beauties on magazine covers soon will be diving right into the 1945 calendars.

Take My Word For it . . Frank Colby

HANDBOOK OF PRACTICAL ENGLISH

Q. You'll become the patron saint of secretaries if you can give us a definite rule for forming plurals and possessives of names ending with "s," as Jones, Williams, etc.

A. A sainthood? No, thanks. But here are the forms prevailing in modern usage:

Names ending in an "s" or "z" sound:

1. Plurals: add -es, as: All the Joneses were there; the Williamses live next door; the Harrises are friends of ours.

2. Possessive Singulars: add -'s, as: This is John Jones's book; we read Alice's poem; Charles's rank is higher than Harris's.

3. Possessive Plurals: add ' to No. 1 form, as: The Joneses' cousins are related to the Willises 'relatives in New York; the Matthewses' ancestors were English; the Rosskes' house is across the street.

Other correct forms: Montgomery Ward's store; my sister-in-law's son; my sisters-in-law's houses; Dick's, Mary's, and Charles's grades were poor; somebody else's fault; one's own opinion; neither's property; an hour's wait; four months' leave of absence; they shook each others' hands.

Exceptions to the above forms: For Jesus' sake; for goodness' sake; for conscience' sake; Moses' descendants; for old acquaintance' sake; for righteousness' sake.

Caution. Do not use the apostrophe with these possessive adjectives: his, hers, its, ours, yours, theirs.

Wrong	Right
It is his'.	It is his.
It is her's.	It is hers.
It is our's.	It is ours.
It is your's.	It is yours.
It is their's.	It is theirs.

Note: It's is the construction of "it is." Wrong: "The dog wagged it's tail." Right: "The dog wagged its tail. Wrong: "Its raining hard." Right: "It's raining hard."

World War In The Air

BY MAJOR A. P. de SEVERSKY

When the full story of the invasion of Normandy is finally told, it will become apparent that the gigantic undertaking was, among other things, a great triumph of engineering. Secrecy still shrouds dozens of amazing devices and constructions utilized for the first time in the invasion to meet the special problems created by the nature of German defenses, weather, tides and topography.

Seversky

The same holds true in the Pacific. Our progress in that theatre is first of all a victory for American heroism—but it is also a series of magnificent victories for American technology. Airdromes have been scooped out of solid rock, cut through impassible jungles and rolled out on coral reefs. Every impregnable barrier erected by nature in an inhospitable part of the world has been overcome through the mechanical and engineering ingenuity that is typically American.

The history of this war, as of every war, will be tragic when told in terms of human sacrifices and suffering. But that same history will be thrilling when told in terms of scientific achievement and technological marvels. Never before through the centuries has a war been so complex, and every new complication has required such an ingenious solution.

—LAND, SEA AND AIR—

Having recognized the extent of the engineering contribution, however, we ought to ask also why this war has been so peculiarly complex. It has been fought in three dimensions and in almost endless tactical combinations of all three elements—land, sea and air; amphibious, triphibious, subaquatic and almost subterranean. Each one necessitated a different set of technological solutions. All the belligerents have spawned more hybrid weapons than in any former war; tanks that swim and boats that ride on dry land and fly in the air. We have dragged with us wherever we went new types of portable bridges, floating harbors, drydocks, pipelines for connecting us with the sources of water and fuel. Why has all this been necessary?

The answer is to be found in the fact that all nations have fought this war along the old strategic lines — that is, have carried destruction to the enemy on the surface of the earth—at a time when air power made this increasingly hazardous and at times impossible. The commitment to old methods forced us to limit the unfoldment of air power, instead of encouraging it. It obliged us to harness the new force into slower "teams," with resulting complications.

—HIT JAPAN FROM ALASKA—

This paradox—the conducting of a global conflict on the surface in a period when every surface operation is conditioned by threats from overhead—is what has forced everybody to improvise, to plug tactical holes, to tangle the processes of war-making further almost every day.

Air power has military laws of its own. If and when those laws are recognized and followed, warfare tends to be simplified. It is reduced to a direct duel for control of the "air ocean." But when those laws are ignored, confusion and complexity follow. What, after all, is triphibious warfare but an attempt to force air power into the pattern of a surface conflict?

Take a simple illustration. If we had built airplanes 50 per cent larger than the B-29, as was quite feasible in 1941, we would have been attacking Japan directly from Alaska by this time—a relatively simple procedure. But because we failed to assimilate the new possibilities opened up by aviation we are forced today to use the B-29's from bases that call for immense effort to build and supply through the air across mountains. Failure to adjust strategic vision to technological potentials, that is to say, has added terrific burdens. We find ourselves committed to triphibious warfare with all its complexities in order to obtain bases close enough to the ultimate targets so that we can use the artificially retarded air power.

—VICTORY IN SIGHT—

Fortunately American technical skill and imagination have been more than a match for the challenge. The cost in life and substance has been greater than it need have been, but victory is being attained all the same. American industry and technology have no responsibility in the determination of methods of carrying on war. Theirs is but to obey, to solve seemingly insoluble problems and to accomplish miracles of mechanical resourcefulness.

One of the valuable by-products of the complex procedure, of course, has been that every branch of our technology has been brought into play. The prodigious scientific progress which is made under the impetus of a life and death struggle has therefore affected all fields of science. How extensive and variegated this technical progress has been will not be fully appreciated until the war is over and innovations can be exploited under conditions of peace for the benefit of civilization.

Teaching an Old Bird New Tricks

Good Morning!
By The Bugler

THE CHANGING TREND—Several persons have inquired of the Bugler why he does not urge the city of Escanaba to establish and maintain a tourist park. They usually cite South Park along the bay shore as the ideal place for such a development.

Dunathan

One wonders if these proponents of a tourist park have carefully considered the question. For there are several factors to consider, other than the necessary acquisition of the property and its improvement as a camping place for the itinerant tent tourist. You may be surprised to know that South Park is privately owned. Several years ago the city sought to purchase it. Now it is not so keenly interested, for changing times have brought changing demands for accommodations from the tourist.

Time was, before the overnight tourist cabin became a roadside institution, that tourist parks were a necessity. The tourist had no choice except to stay at a hotel or pitch a tent. In recent pre-war years the number of overnight tourist cabins increased in number and thousands of home-owners opened their doors to rent the tourist their spare bedrooms. The tent and trailer tourist was decreasing before the war, and it is entirely probable the future will reduce their number still more.

What is needed in Escanaba, rather than a municipal tourist park, is local capital ready for investment in larger tourist courts; in bigger and better tourist cottages along the bay shore; in the construction of summer hotels catering to the tourist trade. These will be needed to accommodate the bulk of the summer vacation travel—not an expensive bay shore tenting ground for the few.

* * *

BEING CORRECTED—In answer to a recent letter from Clarence W. Peterson, 423 Arbutus avenue, Manistique, the Bugler advises that the subject of which he wrote has been directed to the attention of proper authorities in Delta county. It will be investigated. If conditions are as described, they will be corrected.

* * *

SIGN OF THE TIMES — Two paunchy individuals reclined ungracefully in chairs in front of a local hotel. Their clothes were the kind that make a valiant attempt to cover obesity, but never successfully, however expensive. Their faces had that pasty look that comes from too little sunlight and too much sitting in a barroom.

Said one of the barrage balloons to the other:

"I hope they get this war over with quick."

The other balloon took the cigar out its mouth to complain:

"They don't seem to mind what kind of stuff they turn out anymore. It's the same everyplace. Seems to me they could get something like that straightened out—even if there is a war."

The first balloon tried to cross its legs but gave up.

"I'll sure be glad when the war's over and we can get some decent beer again."

* * *

TIME ON HIS HANDS—Watch and clock repairmen are struggling these days with everything from an ancient sun dial to an electric timepiece in and effort to keep the nation on time during the war. And some of the timepieces brought into local shops for repair have been dug out of the attic after their owners were unable to buy new ones. The repairmen are doing the best they can with the material available and many is the time they marvel at how the old clocks can be made to tick again after all those years. Secret of it is, of course, that many of the older clocks really are good stuff in there.

As one woman said to the repairman when she brought in the family alarm clock that had finally gone out of kilter, "It runs all right if I lay it face down—but I'd like to have it fixed so it would run standing up."

* * *

WILLKIE AND WALLACE—Now the fuss and feathers of the two major party conventions are over it is to be hoped that the two men who were pushed around and cold-shouldered most will not be forgotten by the party leaders.

Wendell Willkie and Henry Wallace are cursed with the same curse—an ability to think, to speak and to act for world peace and world accord. It is a curse, of course, only in that it is politically unwise to be considered "a visionary."

Politics wants the "practical man" whose vision seldom extends beyond his ward, his city, his state and his nation and its votes. You see, the Chinese, the Poles, the French, the Norwegians, the Danes, the Dutch, the Czechs, the Italians—all of the peoples of a world for which we fight won't deliver one vote in our coming national election. That Willkie and Wallace tried to have them included in spirit, that they sought to impress upon America that Americans are but one of many peoples of the world, is to their credit. That they failed in the party conventions in Chicago means little—for they can be more effective as private citizens in their role as spokesman for the common man, no matter where he may live, or what may be his creed or color.

That party bosses found Willkie and Wallace wanting in political strength releases Willkie and Wallace from party strings, gives both new stature and strength in a world embroiled in a world war to bring world peace. They continue to be the spokesmen for the ideal for which we fight.

—Clint Dunathan.

INTO THE PAST

10 Years Ago—1934

New branch of the Superior Products company starts production of concrete pipe in Universal Cinder Products building at Wells. Twenty men are employed by the new industry.

Manistique—Mrs. John Woodruff, 83, died at her home in Hiawatha township. The family had resided in Schoolcraft county for 47 years.

President Roosevelt had a narrow escape when almost struck by a rearing horse while returning from inspection of the Pearl Harbor Naval Base.

20 Years Ago—1924

Paris—Discovery in France of a new vaccine for treatment of tuberculosis provides hope for millions of sufferers from the disease. Results of research with vaccine have been made known to the conservative Academy of Medicine by the Pasteur Institute.

Persian government warned that full and adequate protection must be given American Nationals if consular and diplomatic relations are to be continued. The murder of Consul Imbrie caused the warning.

Miss Nan Harvey of the local telephone exchange motored to Milwaukee, Green Bay and other Wisconsin points.

25 Years Ago—1919

Seven persons, five blacks and two whites, were killed in a renewal of race rioting in Chicago's black belt.

Captain Jack O'Connell plans to make another tour of the Pantages circuit putting on a shooting act which proved highly successful on the first tour.

Secretary Daniels has asked the senate and house to adopt legislation which would give the government a monopoly on ship-to-shore, trans-ocean and international radio from this country.

New Mexico appeared on Spanish maps of the New World as early as 1546.

* * *

Mexico's first navy was a tiny flotilla of armed rowboats.

The Lyons Den
By Leonard Lyons

NEW YORK—A White House aide reports that before the President left Washington on his present trip, he sent a letter to Wendell Willkie, in which he invited his 1940 opponent to visit him at the White House, as soon as the President returns . . . Henry A. Wallace notified the President that he wants no Cabinet post—that the job he would like is one entailing trips abroad on government matters . . . When Senator Truman resigns as head of the Senatorial investigation committee which brought him national attention, he will be succeeded there by Senator Mead of N. Y., or Senator Hatch of New Mexico. Mead, already overburdened with work, can have the job if he wants it.

* * *

THE RINGLING BROS.' directors will meet this week to confer on the recent tragedy in Connecticut . . . Quentin Reynolds will substitute for Walter Winchell during the latter's vacation from his radio show . . . The Roosevelt statements criticizing Franco—statements made after Winston Churchill's speech in praise of Spain's boss—were deleted by Ambassador Carleton Hayes from the State Dept.'s News Bulletins which go to every member of the Embassy staff in Madrid . . . William C. Bullitt, the ex-Ambassador to Moscow and Paris who was defeated in the campaign for Mayor of Philadelphia, is off on another diplomatic mission. Bullitt is in Rome.

* * *

BRIG. GEN. Pedro del Valle, the Guadalcanal veteran now participating in the invasion of Guam, is taking part in his sixth war. Gen. del Valle fought in the Philippines during the insurrection, he fought in Cuba, Nicaragua, Mexico, the last war and now this one . . . Butterfly McQueen, the little colored actress who has been appearing on Jack Benny's program, will not return to the show next season. Miss McQueen likes working for Benny, receives high pay and says that her experiences with the show have been pleasant ones. She isn't returning because she refuses to play the role of a maid, feeling that this is a reflection upon her race.

* * *

20TH CENTURY-FOX'S decision to film Wendell Willkie's "One World" will depend upon the reception accorded its new picture, "Wilson." In the meantime, just in case the picture is well received, two screen-writers secretly have been at work upon the "One World" screenplay . . . Gracie Allen will confer with N. A. A. this week about writing a daily box in the Will Rogers column-pattern . . . Secretary Hull read Sumner Welles' new book, and reaffirmed his opinion of the man who was former Under Secretary of State abroad on diplomatic missions. Before Welles resigned he had been assured of being sent abroad on an important job. But Hull has ruled against it.

* * *

WHILE "Commando" Kelly was in Hollywood a naive informant whispered to Darryl Zanuck that the Army lieutenant escorting Kelly on his tour was the one who supplied Kelly with the excellent statements the hero was uttering. Zanuck therefore signed the lieutenant to a post-war contract, giving the officer the job of accompanying the stars on their various tours . . . The Truman Committee, headed by Senators Kilgore and Ferguson, will have at the Elmira bomb sight plant this week . . . The Committee also will send a representative to New York to confer with the officials about the armed forces' Surplus Property problems . . . The troops overseas soon will have a chance to discuss their post-war plans with one duly authorized to do so.

Benjamin Stoddert of Maryland was the first U. S. secretary of the Navy.

Centuries ago, the Maya Indians played a game similar to basketball.

The Washington Merry-Go-Round

BY DREW PEARSON

(Lt. Col. Robert S. Allen now on active service with the Army)

Washington—How much some hyphenated Americans are disrupting our relations abroad by poisoning U. S. opinion is now being investigated by the White House, the State and Justice Departments in connection with the Polish Information Service in this country.

Pearson

The White House has found that, very mysteriously, U. S. funds given to the Poles to aid the Russians by anti-Nazi work in the Polish underground, have turned up instead in the U. S. A. and apparently are being used for propaganda against the Russians.

The story dates back to the last Washington visit of the late General Sikorski, Polish premier killed in a Mediterranean plane crash. Sikorski told President Roosevelt that the Polish underground needed aid. Roosevelt asked if money would help. Sikorski replied that $20,000,000 would go a long way toward buying off Gestapo guards and bribing German officials in Poland. FDR then agreed to give the Poles $12,000,000, provided it was all spent in Poland.

Arrangements were made to send the money in denominations of $50 and $100 to London through the diplomatic pouch, and from there into Poland. However, a short time after the transactions began, the Treasury Department reported large quantities of the bills turning up in American banks.

The State Department immediately asked the Polish Embassy for an explanation. Polish Ambassador Jan Ciechanowski informed Secretary Hull that, after Sikorski left, the Poles decided that $50 and $100 was too much to pay Gestapo men, so had changed the bills into smaller denominations.

—EXPANSION OF PROPAGANDA—

This explanation satisfied officials until the Poles in this country followed up with a tremendous expansion of their propaganda service, obviously costing them thousands of dollars. About a dozen new publications began flowing from Polish propaganda offices, all bitterly anti-Russian. These include "Poland Fights," "Facts about Poland," "The Polish Review," "The Polish Weekly," "Polish Facts and Figures." All are very expensive, use valuable supplies of newsprint.

In addition, the Polish Embassy has been sending out elaborate brochures about Poland, printed in many colors, outlining Poland's position in the current border dispute with Russia. These are inscribed to Cabinet members and sympathetic diplomats.

The Justice Department investigation shows that registered and unregistered Polish agents have also been writing anti-Soviet speeches for Congressmen and will help Polish refugee groups have been attempting to turn the Polish-American-vote against Roosevelt in November.

All this has infuriated the State Department and the Russians; has put the Polish exile government very much in the doghouse.

—RUSSIAN ARMY NEWSPAPERS—

Reports from the Russian front indicate an unusual degree of teamwork between the officers and privates and between the men themselves. Military observers attribute this in part to the unique method used by the Russians of publishing soldiers' newspapers behind the lines and letting the men write to these papers to suggest strategy for new campaigns and comment on errors of the past.

Front-line newspapers are issued daily for each army, with papers every other day for each army corps or division. The printing assignment is terrific, since papers are published in all the various languages spoken by the members of the Soviet armed forces. Instead of being printed in cities behind the lines, these papers are written and printed close to the front line, with headquarters moving forward constantly with the armies.

Even after the heaviest fighting, Russian privates take time off to write on military matters. During a recent offensive push, with the entire sector in constant activity, one front-line paper received from 40 to 100 letters daily over several weeks. They were from enlisted men and non-commissioned officers, who wrote from their own experience on how best to attack an enemy fort, how to destroy an enemy tank, how to conduct oneself in hand-to-hand fighting in the enemy trenches.

NOTE—Col. Egbert White recently released as Mediterranean director of the Stars and Stripes because the War Department was forbidden by Secretary of War Stimson to publish more extensive political news of the coming Presidential campaign. The Army magazine Yank recently scored a victory by getting the Army to abandon an order requiring U. S. soldiers to salute Nazi officer prisoners.

—MERRY-GO-ROUND—

The State Department has put in a shiny new pressroom for newsmen, but no increased information on foreign policy . . . Disabled war veterans and physically handicapped persons are having their problems investigated by a special House committee under Representative Augustine Kelley of Pennsylvania . . . Kelley has five sons, all holding union cards, all in service . . . Gov. Dewey's "economy" administration in Albany has just spent $600,000 more than the State in the last twelve years . . . in any Democratic group . . . The Berlin radio beamed to America and a new propaganda trick the other night. An announcer, introducing a newscaster, said, "The views of this commentator do not necessarily reflect the views of this station."

The Roving Reporter

(Continued from Page One)

ashore. Its small complement whose job in theory is to back up only one division in medium repair work carried all repair work for four divisions until help arrived.

The company had a proud record in the last war, being in nine major engagements. And it has a sentimental little coincidence in it history, too. In 1917 and in 1943 it left America for France on the same date, Dec. 12.

* * *

In one corner of the pasture is the command post tent where two sergeants and two officers work at folding tables and keep the records so necessary in ordnance.

A first lieutenant is in command of the company, assisted by five other lieutenants. Their standby is Warrant Officer Ernest Pike of Savoy, Tex., who has been in the Army 15 years, 13 of them with this very company. What he doesn't know about practical ordnance you could put in a dead German's eye.

In another corner of the pasture is a mess truck with its field kitchens under some trees. Here the men of the company line up for meals with mess kits, officers as well as men, and eat sitting on the grass.

The officers lounge on the grass in a little group apart and when they finish eating they light cigarets and play a while with some cute little French puppies they found in German strong points, or traded soap and cigarets for. The officers know the men intimately and if they are in a hurry and have left their messkits behind they just borrow one from some soldier who has finished eating.

* * *

A company of this kind is highly mobile. It can pack up and be under way in probably less than an hour.

Yet ordnance figures as a basic policy that its companies must not move oftener than every six days if they are to work successfully. They figure one day for moving, one for settling down and four days of fulltime work, then move forward again.

If at any time the fighting Army ahead of them gets rolling faster than this rate, the ordnance companies begin leapfrogging each other, one working while another of the same type moves around it and sets up.

Their equipment is moved in trucks and trailers. Some trucks are machine shops, others are supply stores. Some plain trucks are for hauling miscellaneous stuff.

Once set up the men sleep on the ground in pup tents along the hedge with foxholes dug deep and handy. But usually their greatest enemy is the hordes of mosquitoes that infest the hedgerows at night.

The more skilled men work at their benches and instruments inside the shop trucks. The bulk of th work outside is done under dark green canvas canopies stretched outward from the hedgerows and held taut on upright poles, their walls formed of camouflage nets.

Nothing but a vague blur is visible from a couple of hundred yards away. You have to make a long tour clear around the big pasture, nosing in under the hedge and camouflage nets to realize anything is going on at all.

In the far distance you can hear a faint rumble of big guns, and overhead all day our own planes roar comfortingly.

But outside those fringes of war it is as peaceful in this Normandy field as it would be in a pasture in Ohio. Why even the three liberated horses graze contentedly on the ankle-high grass, quite indifferent to the fact that this peaceful field is a part of the great war machine that will destroy their recent masters.

British invasion troops are wearing shirts impregnated with insecticide to protect them from typhus-carrying lice.

The total length of improved highways in the United States reached more than a million miles during the decade 1930-1940.

URGE SAFETY IN RECORD STORAGE

Delta Court House Is Inspected; Report To Be Filed

Sgt. George W. Waterman, Lansing, of the fire division of the Michigan state police, yesterday inspected the Delta county court house to determine whether adequate measures are being taken to safeguard public records from destruction. His findings and recommendations will be reported to Arnold C. Renner, chief of the fire division, who in turn will make recommendations to the Delta county board of supervisors for whatever changes may be required.

The inspection is the first in Delta county under legislation adopted following the fire at the Montmorency county court house a few years ago, when the building and all county records were destroyed.

The legislature authorized a survey of all county buildings in Michigan where public records are stored, and this work is being done by the fire division of the Michigan state police.

Sgt. Waterman in making his inspection yesterday morning met with O. J. Thorsen, county board chairman, Supervisor Mathias Peterson, chairman, and Mayor Sam Wickman, member of the county buildings and grounds committee.

Completing a canvass of county buildings in the western part of the Upper Peninsula, Sgt. Waterman goes from Escanaba to Manistique, Marquette, Munising and other eastern U. P. cities before returning to Lansing.

The inspections so far show a "general weakness" in the facilities for storing county public records, and recommendations are being made to make them more secure, Sgt. Waterman said.

News From Men In The Service

T-Sgt. Arnold Gasman has arrived safely in England, his wife, Mrs. Beatrice Gasman, has been advised. Mrs. Gasman and their daughter, Barbara Ann, are making their home in Escanaba for the duration.

* * *

Mr. and Mrs. Edward King of Flat Rock have been advised that their son, **Edsel King**, has been promoted to the rank of Sergeant. He is now stationed at Ferndale, Long Island, N. Y.

* * *

Lt. David K. Anthony has arrived safely in England, according to word received here by his parents, Mr. and Mrs. Willis Anthony. Lt. Anthony is in the Army Air Corps.

* * *

Word has been received from **PFC. Carl Sundin**, son of Mr. and Mrs. Arvid Sundin of Isabella, that he has arrived in France. Carl also has two brothers in the service. They are **Seaman First Class Theodore Sundin**, who is stationed somewhere in the Panama Canal Zone, and **PFC. Harvey Sundin**, who is located at Camp Crowder, Mo.

* * *

Cpl. Fred Lundgaard of the U. S. Marines recently met his brother, **Neal Lundgaard**, N. H. 2/C, of the U. S. navy at San Diego, Calif., for the first time in three years. They are sons of Mr. and Mrs. August Lundgaard of Cornell.

* * *

News has been received by the family of **PFC. Leo Emery Greenwood** that he has been transferred from North Ireland to France.

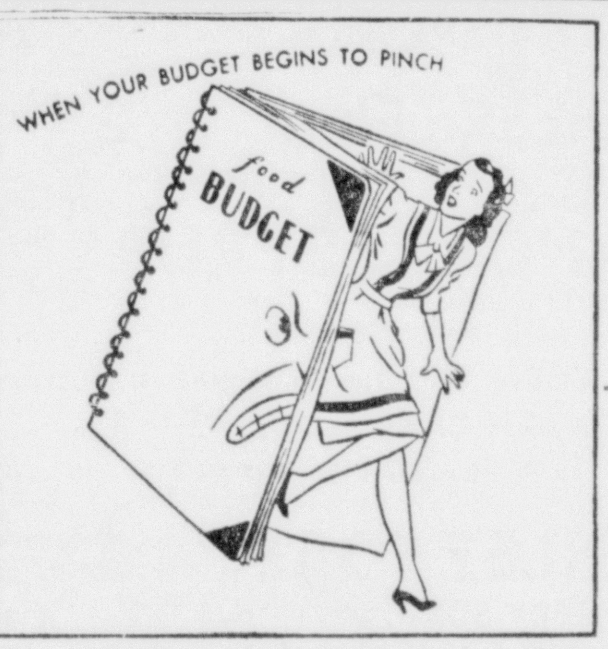

It's Time to Turn to A&P

Enjoy your full share of nature's good things! Your A&P Super Market is filled to overflowing with the season's finest offerings in fresh fruit and vegetables.

A&P SUPER MARKETS
OWNED AND OPERATED BY THE GREAT ATLANTIC AND PACIFIC TEA CO.

Woman's Day August Issue Now On Sale 2c

APRICOTS Washington No. 1 Moorpack lug 2.29

CAN THEM NOW—CALIFORNIA PEACHES lug 2.29
CALIFORNIA VALENCIA—344 SIZE ORANGES doz. 24c
CRISP GREEN SOLID HEADS—18 size Iceberg LETTUCE each 12c
LARGE BERMUDA ONIONS 4 lbs. 25c
FINE FOR SALADS OR SLICING CUCUMBERS lb. 10c
SWEET AND JUICY—CALIFORNIA GRAPEFRUIT 4 for 28c

Also Carrots, Radishes, Green Onions, Tomatoes, Cabbage, Celery, Apples, Plums, Grapes, Bananas, Blueberries, Lemons, etc.

A&P Super-Right MEATS

LEAN GROUND BEEF lb. 25c
CENTER CUT SHOULDER PORK ROAST lb. 25c
LEAN FRESH HAMS lb. 29c
FRESH DRESSED CHICKENS lb 38c
SPICED Luncheon Meat lb 39c
ANY SIZE PIECE SLAB BACON lb 29c
RING BOLOGNA lb 29c

Grand Tasting Coffee! Serve it ICED or HOT

Mild and Mellow Coffee EIGHT O'CLOCK 3 lb. pkg. 59c
Rich and Full-Bodied RED CIRCLE 2 1-lb. bags 47c
Vigorous and Winey BOKAR 2 1-lb. bags 50c

DELTA BRAND BUTTER 1-lb. carton 48c
FRESH, MEDIUM GRADE-B EGGS in cartons doz. 43c
HYDROGENATED VEGETABLE SHORTENING dexo 3-lb Jar 63c
LAUNDRY SOAP American Family 2 bars 11c
LAUNDRY SOAP P&G 3 Giant Bars 14c
VEGETABLE SHORTENING CRISCO 3-lb Jar 69c
WALDORF TISSUE 6 rolls 28c
IVORY SOAP Personal Ivory 2 cakes 9c
Medium Cake 6c

FOR CANNING, PURE CANE SUGAR 5 lbs. 33c
BALL MASON OR KERR PINT JARS doz. 52c
40 WATT LIGHT BULBS each 13c Plus tax
OUR OWN BRAND, ORANGE PEKOE BLACK TEA 1-lb. Pkg. 59c

Prem 12 oz. tin 33c
Ann Page Prepared Mustard 1 lb jar 14c
Mel-O-Bit American Cheese Spread 2-lb pkg. 70c 20 Points
Heinz White Distilled Vinegar pt. btl. 10c
White House Evap. Milk 3 14½-oz. cans for 26c 2 Points for 3 cans
Yukon Club, Root Beer, Orange, Kola and Other Beverages 3 24-oz. Btls. for 18c Plus bottle deposit

Eat Well in Summer
GOOD for FOOD WAR-WISE MEALS

Suggested sale prices subject to market changes and Government regulation.

JULY 28 - 29

SPAM 12 oz. can 35c

ASPARAGUS Volunteer 20 oz. can 35c
PIGS FEET Wilson's fancy 9 oz. jar 17c
SPINACH Nu Crest 18 oz. can 17c
RED BEANS Nu Crest 20 oz. can 2 for 25c

MORTON HOUSE TURKEY OR CHICKEN SOUP 11 oz. can 2 for 19c

FRESH FRUITS AND VEGETABLES!

CRISP ICEBERG HEAD LETTUCE 2 for 19c
BLACK DIAMOND WATERMELONS lb 4¼c
VIRGINIA COBBLER POTATOES 10 lbs. 49c
JUICY CALIFORNIA VALENCIA ORANGES 5 lbs. 49c

College Inn, 16 oz. can CHILI CON CARNE 17c
NABISCO BRAN 1 lb pkg. 19c
Double milled and approved by the American Medical Ass'n
Texas TOMATOES 2 20 oz. cans 25c
Volunteer, Fancy Golden Bantam Cream Style CORN 20 oz. can 15c
SODAS Saltine, 1 lb pkg. 19c
CRACKERS Ritz, 1 lb pkg. 22c

GRAPE NUTS 12 oz. pkg. 13c
Post Bran Flakes 14 oz. pkg. 13c

ORANGE JUICE
Florida, Moon Rose, Sweetened with Dextrose, New Pack, Fancy
46 ounce can 49c

Vegetable Juice
Here's Health, Juice of fresh ripe tomatoes, carrots, celery and parsley
18 ounce can 18c

SAVE AT VOLUNTEER FOOD STORES

MEAT DEPARTMENT
Armour's Star LARD 2 lbs. 35¢
Armour's Star LARGE BOLOGNA lb 32¢
Armour's Star PORK SAUSAGE lb 39¢
Armour's Star SOUSE lb 27¢

VOLUNTEER ENRICHED FLOUR
Packed in percale bags
25 lb. bag $1.33
50 lb. bag 2.53
100 lb. bag 4.93

Volunteer Food Stores To Serve You
CLIFFS CASH MARKET 330 S. 15th St. Phone 1654
A. D. RICHER 229 Stephenson Avenue Telephone 93 and 94
GIBBS COMPANY – Perkins, Michigan
ALFRED SCHOEN – Perronville, Michigan
WILFORD'S Rapid River, Michigan
PETERSON & BERGMAN Rapid River Michigan
BERG'S VOLUNTEER STORE Hermansville, Michigan
HUGHES CASH MARKET Harris, Mich.

NABISCO OLD-FASHIONED GINGER COOKIES 1 lb 22c

Joannes Quality COFFEE Roaster-fresh. Ground to your choice 1 lb 28c

SHORTENING Aunt Magda 3 lbs. 67c
CAKE FLOUR Volunteer 44 oz. pkg. 25c
COFFEE Sunset Club Ground to your choice 1 lb. 29c
LIFEBUOY SOAP Regular Size Bar 3 bars 20c
OLD DUTCH CLEANSER 2 cans 15c
MOON ROSE Complexion SOAP bar 5c
MODESS SANITARY NAPKINS Regular or Junior pkg. 22c
RINSO 23½ oz. pkg. 23c
HILEX Gallon 45c Quart 17c

LALITA Cocoanut Mix 8 oz. pkg. 39c
KERR MASON Regular Caps 1 doz. 23c
KERR MASON Lids 2 pkgs. 19c
LUX TOILET Soap 3 bars 20c

Progress Made On Delta Warehouse

Construction of the brick walls for the new Delta Hardware company warehouse, located at the rear of the company's main building in the 400 block, Ludington, is progressing rapidly under the direction of Contractor A. M. Arntzen.

The foundation for the building, which will be 300 feet long and 120 feet wide, are being completed and erection of the walls on the east end of the building has started. Steel, brick and concrete will be used throughout. The War Production board has approved construction of a warehouse at a cost not to exceed $60,000.

It is expected the building will be completed before cold weather starts next fall.

The building when completed will be served by a C&NW railroad siding, and will provide central storage space for Delta Hardware company stock.

Garden

Card Party Sunday

Garden—A card party will be given Sunday, July 30, at St. John's parish hall, under the sponsorship of St. Anne's society. There will be awards for high scores and refreshments will be served. Those on the committee are Mrs. James Rivers, Mrs. Louis Pilon, Mrs. Louis Farley, Mrs. Alpha Thibault, Mrs. Gordon McPhee, Mrs. Jerry Reno, Mrs. Joseph Ouradnich and Mrs. Harry Greene.

Melvin Taylor of Schaffer is spending a few weeks' vacation at the Louis Pilon home.

Nancy Pilon returned to Schaffer with Mr. and Mrs. Ed Taylor for a visit with relatives.

The University of Finland was founded in 1690.

BATTERY MASCOT — Joseph Casey of Wells with pet grey squirrel which was the mascot of Headquarters Battery 308 FA for several months while the battery was on maneuvers in Tennessee. (Daily Press Photo.)

Squirrel That Was Former Artillery Battery Mascot Now Leads Sedentary Life

A squirrel which has been up in an airplane, has had a boat ride, has been aboard a train and which once "roughed it" for two months with a group of army men on maneuvers is now leading what must be a tame life at the Joseph Casey home at Wells.

It is a sleek-coated, busky-tailed, grey native of Tennessee which at one time was the mascot of Headquarters Battery 308 Field Artillery. It was sent to Delta county by Wilfred Casey, battery member, when the unit was being transferred.

Bobby, as the squirrel was named, was found near Readyville, Tenn., when troops burrowed in an area that was Bobby's home. Frightened, his mother scurried off and never returned to the nest. Finally, prompted by hunger, Bobby and two of his brothers left the nest and descended the tree almost to the ground. They were found trying, but without success, to ascend the tree and battery members picked them up as mascots.

They were fed warm milk but the weather was cold and damp and one of the little fellows died. Bobby and the remaining brother then were placed in a warm lined box where they seemed to thrive. Three weeks later they were allowed to roam and it didn't take them long to get acquainted with the soldiers. From that time on they spent their days in some soldier's pocket or on his shoulder and at night slept in someone's bedroll!

Bobby's brother then became sick and died and all the attention which originally had been lavished on the two was now centered on Bobby,, and he was busy from down to dark. When the battery returned to garrison he was allowed freedom of the barracks and made nightly trips to the commissary to eat peanuts before "turning in."

Bobby also made friends with a lot of the soldiers' wives who visited the camp and in May he made the trip north to Escanaba.

A letter from battery members requests a picture of Bobby be published and states: "We miss Bobby and sure wish he was back. He was one of the swellest mascots we ever had and none of us will ever forget him."

Munising News

Six Munising Girls In Wave Anniversary

Munising — Six Munising girls are among the enlistees from all parts of the country who will be honored in the observance of the second anniversary of the establishment of the WAVES to be held throughout the nation on July 30. They are Ann Elizabeth DesJardins, Patricia Beatrice Gatiss, Iris Jean Luell, Kathryn Alice Scholtes, Suzette Marie Scholtes and Amelia Ann Wenzel.

The Munising group, together with thousands of WAVES now on active duty throughout the world, are cooperating in a special drive in connection with the anniversary.

There is still opportunity for young women between the ages of 20 and 36, with a minimum of two years of high school, to join the WAVES and help get the war over and bring their loved ones home sooner.

MUNISING BRIEFS

There will be Sunday services at St. John's Episcopal church at 11 o'clock with choir.

Mrs. Richard Miller of Detroit is visiting at the home of Mr. and Mrs. Norman Schewdel.

Mrs. Hilda Bauman has gone to Marquette where she will take a beauty course.

Dave Depew, Jack Griffith, Bud Lambert, Jack McPhee and Martin Cleven attended the firemen's tournament in Negaunee Wednesday.

Mrs. James Knox of Battle Creek is visiting at the home of Mr. and Mrs. William Duffett.

Mrs. Rose Cramer spent Tuesday in Escanaba at the home of Mr. and Mrs. Frank Patterson.

Miss Minerva Haddaja of Detroit is visiting at the home of her brother and sister-in-law, Mr. and Mrs. John Haddaja, at Stillman.

Lt. William Berube is spending a furlough here with his mother and friends.

Miss Sally and Ardis Ames are visiting relatives in Odanah, Wis.

The Mather high school band played in the parade at Negaunee in connection with the firemen's tournament.

Mrs. Edward Corriveau has received word from her brother, S/Sgt. Herman St. Martin, has been wounded in France and is in a hospital in England.

Hermansville

Cabianca Funeral

Hermansville—Services for Mrs. Dominic Cabianca, 54, Hermansville resident who died Saturday night in the General hospital, Iron Mountain, were held at 8:30 Wednesday morning at the residence and at 9:00 at St. Mary's church, in Hermansville. The Rev. Fr. Eugene Hennelly intoned the requiem mass.

Pallbearers were Lindo Polazzo Ike Polazzo, Joe St. Juliana, Victor Dani, Carlo Callaro and Joe Fochesato. Burial was made in Hermansville cemetery.

Attending the funeral from away were Mrs. Marco Massignon, Ernest Massignon, Eugene Dani, Victor Bennetti, Mrs. Belinda Massignon, and Mr. and Mrs. Joe Girolimon, Iron Mountain; Mrs. Joe Ivacko, Ann Arbor; Mrs. Evano Dani, Wayne and Mr. and Mrs. Dan Haglund of Norway.

Escanaba Allotted 250 Electric Irons

Escanaba's quota of the 2,000,000 electric irons to be produced this year is about 250, officials of the Office of Civilian Requirements said in Washington.

This quota is based on pre-war distribution practices of iron manufacturers and shifts in population since 1940.

There is some question, however, as to when this number of irons will reach the shelves of retailers in the city. Some irons, made by smaller companies already on the market, many larger manufacturers have not started production and others have sub-let production of their quotas to smaller manufacturers.

Until all manufacturers included in this program are producing according to schedule, there is certain to be some maldistribution of irons, officials said. Manufacturers are now permitted to distribute through their regular channels, which means that areas served by manufacturers whose output is delayed, will have to wait longer for irons than other areas.

The irons will not be rationed, and it is expected that price ceilings will prevent black markets in this product.

Lawn clippings allowed to fall back on the turf soon decompose and add fertility to the soil.

DELTA STORE
1210 LUDINGTON ST. PHONE 563

FRUITS AND VEGETABLES
POTATOES 10 Lbs. 49c
CANTALOUPE, lrg. Lb. 9c
TOMATOES, fancy red 2 Lbs. 36c
WATERMELON Lb. 4c
MATCHES carton 25c
TOMATOES, No. 2 can 2 for 27c
IVORY SNOW Pkg. 25c
HOFFMAN'S COFFEE Lb. 35c
ALLSWEET OLEO Lb. 26c

—MEATS—
BEEF CHUCK ROAST Lb. 29c
RING BOLOGNA Lb. 27c
SALT PORK, Dry Lb. 22c
FRANKFURTERS Lb. 35c

LARRY'S CASH MARKET
401 SOUTH 10TH ST. PHONE 1303

MEAT DEPT. SPECIALS
GROUND BEEF lb 28c
BEEF LIVER Young Tender lb 35c
BEEF CHUCK ROAST lb 29c
PORK LINKS Swift's Brookfield lb 38c
PORK LOIN ROAST Rib End lb 28c
SPARE RIBS Lean Meaty lb 21c
SLAB BACON Swift Premium lb 32c
COTTAGE CHEESE lb 12c
SHORT RIBS O BEEF lb 21c

GROCERY DEPT. SPECIALS
HILLS BROS. COFFEE lb jar 33c
BROOKFIELD BUTTER lb 47c
SPRY or CRISCO 3 lb jar 69c
HOME BAKED BREAD 2 lrge. lvs. 29c
PURE CANE SUGAR 10 lb bag 65c
SWIFT'S BLAND LARD 3 lb ctn. 59c
BUTTER COOKIES 10 oz. pkg. 23c
Swans Down Cake Flour large pkg. 27c
Borden's Canned Milk 3 tall cans 29c

FRUITS & VEGETABLES
Beets or Green Onions large bch. 5c
CARROTS 2 lrg. bchs. 15c
FIRM RIPE RED TOMATOES lb 23c

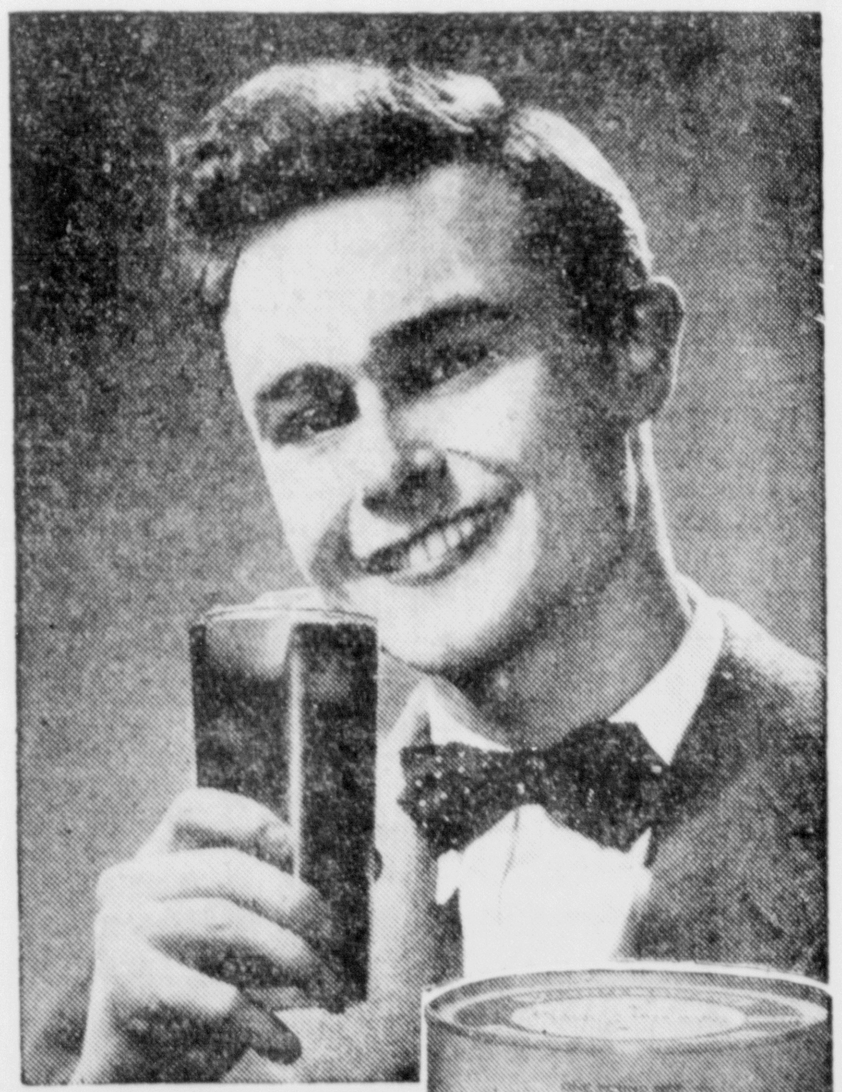

Take the Simmer Out of Summer with ICED WIGWAM COFFEE
Tastes As Good As It Smells
CARPENTER-COOK CO.

HERE'S A FAIR OFFER!

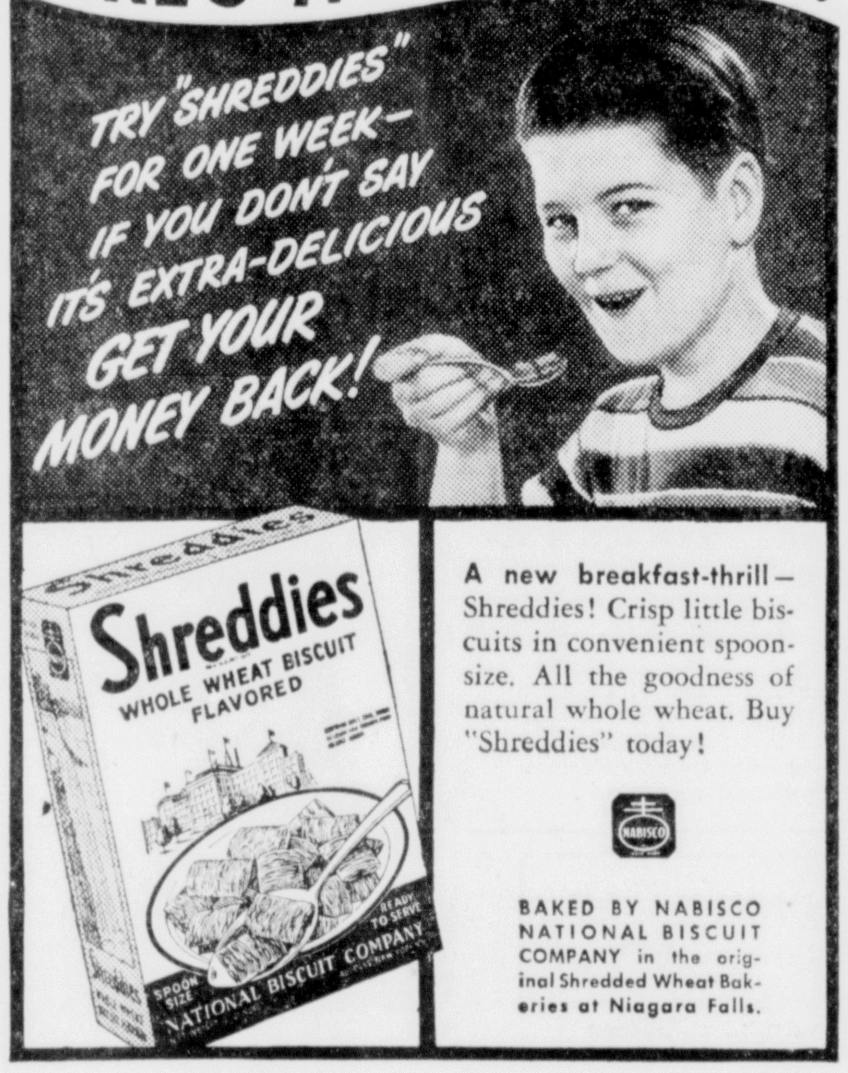

A new breakfast-thrill—Shreddies! Crisp little biscuits in convenient spoon-size. All the goodness of natural whole wheat. Buy "Shreddies" today!

BAKED BY NABISCO NATIONAL BISCUIT COMPANY in the original Shredded Wheat Bakeries at Niagara Falls.

BECK'S FOOD STORE
1321-23 LUDINGTON ST. PHONE 371-372

OUR WEEK END SPECIALS
ATWOOD'S COFFEE
DOUBLE STRENGTH SAVES
1 Lb. Jar 35c 2 Lb. Jar 67c

RED SALMON— Libby's lb. tall can 48c
Half size, 31c
FINE QUALITY POTATOES— medium white cobblers 10 Lbs. 49c
MASTER-TOAST— $1\frac{1}{2}$ lb. plain or cinnamon Pkg 27c

BUTTER
Northland lb. 48c
Clover Meadow lb. 46c

OLEO
Gem brand lb. 19c
Elgin brand lb. 21c

PILLSBURY'S BEST FLOUR
100 lb. bag $4.95 One sack of Sno-Sheen flour free
50 lb. bag $2.59 3½ lb. package Pancak flour free
25 lb. bag $1.33 1½ lb. package Pancake flour free

BAKED BEANS, VanCamps, 20 oz. can, 2 for 25c
HONEY, imported Cuban, 22½ oz. can 59c
BEAN, cut green, No. 2 cans, 2 for 19c
CERTO, FRUIT PECTIN, btl. 22c
MONARCH FRUIT PECTIN, btl. 17c
SUNBRITE CLEANSER, 4 cans 19c
KERR JARS, complete pints, doz. 61c Quarts, doz. 71c
JAR LIDS, doz. 10c
Rubbers, doz. 5c
MAGIC WASHER, pkg. 22c
DUZ, lrg. pkg. 22½c
FAIRY SOAP, 4 bars 19c

QUALITY FRESH MEATS FROM BECK'S
VEAL SHOULDER ROAST, lb. 29c
BONELESS VEAL STEW, lb. 35c
PORK BUTT ROAST, lb. 33c
ALL BEEF and PORK GROUND, lb. 35c
BEEF CHUCK ROAST, lb. 29c
LEG of LAMB, lb. 39c
LAMB SHOULDER ROAST, lb. 32c
ALL BEEF HAMBURGER, lb. 28c
PICKLED PIGS FEET, lb. 17c
FRANKFURTS, grade 1, lb. 35c
RING BOLOGNA, sausage, grade 1, lb. 29c
CUT LUNCH HERRING, lb. 28c
CHEESE, 2 lb. box 79c
LONGHORN CHEESE, lb. 35c

FRESH FRUITS AND VEGETABLES
ORANGES, lb. 12c
GRAPEFRUIT, Calif. seedless, lb. 11c
CANTALOUPES, lb. 9c
LEMONS, lb. 15c
APPLES, Dutchess, lb. 16c
PLUMS, lb. 21c
TOMATOES, lb. 23c
PEACHES, lb. 15c
CARROTS, Calif., 2 bchs. 19c
ICEBERG HEAD LETTUCE, hd. 10c
CABBAGE, lb. 5c
CUCUMBERS, lb. 9½c
GREEN ONIONS, bch. 5c
GREEN PEPPERS, lb. 20c
RADISHES, bch. 5c
CELERY, stalk 25c
WATERMELON, lb. 4c

AUTOMOBILE SHOPPERS FOOD STORE
Carlson's
"SUPER FOODS"
PLENTY-PARKING-SPACE 1408-8TH AVE. SO.

COFFEE Hills Bros. lb 31c
FLOUR, Robin Hood 25 lbs. 1.15
BUTTER Fresh Creamery lb 46c
CALUMET BAKING POWDER, lb 15c
MUCH MORE BRAND SALTED CRACKERS 2 lb box 25c
WHITE PEARL FINE MED. OR BROAD NOODLES 12 oz. pkg. 15c
Dill Pickles Peter Piper Qt. jar 19c
PEANUT BUTTER, Jane Good 1 lb jar 22c
GRAPE JUICE, Monarch, Qt. bottle 39c
WHEATIES large pkg. 2 for 21c
CORNFLAKES, Kelloggs Med. size pkg. 2 for 10c
MILK, Frontenac, 14½ oz. tall can 4 for 35c
SUGAR, Fine granulated 5 lbs. 33c
IN TOMATO SAUCE PORK & BEANS, 17½ oz. jar 2 for 25c
GOLDEN BAKE Pancake Flour 2 pkgs. 15c
factory deal—2 for the price of one
FLAP JACK PANCAKE SYRUP pt. jug 17c
JENNY LEE NOODLE SOUP MIX with chicken fat 3 pkgs. 25c
POP CORN, Jolly Time giant yellow, 10 oz. can 19c
MONARCH CAKE FLOUR 2¾ lb pkg. 23c
VANILLA FLAVOR, O'Donnell, 8 oz. jug 15c
WOODBURY'S TOILET SOAP 3 bars 23c
LAUNDRY SOAP, Swift's Arrow 4 bars 19c
AMMONIA, full strength, qt. bottle 10c
Sunbrite Cleanser 4 cans 17c
CAMPBELL'S TOMATO SOUP 3 cans 27c
BOOK MATCHES, 50 pkgs. in carton 13c

BAKERY SPECIALS
Peanut Butter Rolls, doz. 29c
Devils Food Cake Squares 3 for 10c
Raised Donuts and Long Johns, doz. 25c
Alphabet Bread, 20 oz. loaf 10c

FRESH FRUITS & VEGETABLES
PEACHES Georgia Elbertas, good eating 3 lbs. 39c
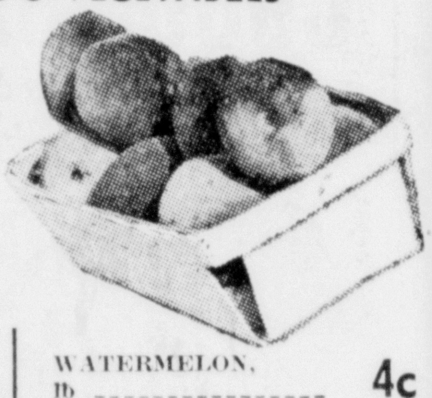
PLUMS, New Dwartes and Burbanks, lb 20c
ORANGES, Calif. Valencias, full of juice 3 lbs. 35c Small size, 5 lbs. 49c
CHERRIES, Red Pitted sugared, fine for pies or desserts, lb 23c
APRICOTS, new shipment this morning, Lug 2.39
APPLES, Southern Duchess, lb 15c
HONELY DEW MELONS 2 lbs. 21c
WATERMELON, lb 4c
CELERY, 3 stalk bundle 21c
BEETS, fresh local bunch 5c
HD. LETTUCE iceberg 2 hds. 17c
ONIONS, fancy Texas 3 lbs. 19c
POTATOES, new cobblers 10 lbs. 49c
GRAPEFRUIT New Calif. 2 lbs. 23c
Cantaloupe delicious Calif. 2 lbs. 17c
CUCUMBERS long green lb 9c
CARROTS local bunch 5c

QUALITY MEATS
LEG OF LAMB lb 36c

LAMB SHOULDER, lb 29c
PORK BUTT, lean Boston style, lb 32c
Beef Chuck Roast lb 26c
VEAL BREAST, lb 19c
BONELESS VEAL STEW, lb 35c
HAM LOAF, ham, veal and pork ground, lb 32c
VEAL LOAF ground veal & pork lb 29c
BEEF LIVER young tender lb 29c
SLAB BACON, Swift's whole or half slab, lb 28c
RING BOLOGNA, lb 25c
TREET, Armours all purpose meat, 12 oz. can 33c
HAMBURGER fresh ground, lb 23c
BRAUNSWEIGER, smoked liver sausage, lb 35c
PORK CUTLETS, lb 35c

Bud Mars, Pioneer Balloonist - Flyer, Dies In California

Los Angeles, (AP)—James C. (Bud) Mars, pioneer balloonist and aviator who gave Emperor Hirohito of Japan his first airplane ride, died yesterday of a heart ailment at the National Military Home hospital. He was 68.

The Japanese emperor, then crown prince, sat clutching the struts as Mars took him aloft in a Curtiss plane in 1911, said the airman's widow, Mrs. Edna Mars. Since Pearl Harbor, she added, Mars had often expressed the wish that the craft had cracked up. The prince's father gave Mars the Order of the Rising Sun for the flight.

Born March 8, 1876, at Grand Haven, Mich., he soloed in 1892 in a hot air balloon and afterward flew various types of free balloons dirigibles, man-carrying kites and heavier-than-air craft in various parts of the nation.

In 1903, his widow recalled, he assisted the late Thomas Scott Baldwin in building an early dirigible. His first airplane solo flight, she said, was in 1908 at Hammondsport, N. Y., in a Curtiss plane.

Three years later he took such a craft around the world, crating it and shipping it from point to point. The late Czar Nicholas of Russia gave him the Order of the White Cross.

As a first lieutenant in the United States Air Corps, he trained pilots for the first World War. After the war he became a real estate operator in New York and Florida, then conducted an aviation school in New York.

He had lived the past year and a half in nearby south Pasadena.

Funeral services have been scheduled for next Tuesday. Survivors include a sister, Mrs. Mary F. Edwards, Los Angeles and a brother, Thomas Mars, Muskegon Mich.

No law has ever been passed to designate how the stars of the American flag shall be arranged but by common practice they form six rows of eight stars each.

Madagascar is the world's fourth largest island.

Rock

Rock, Mich.—The Daily Vacation Bible School of the Union Sunday School, which was in session the past week, had its closing exercises last Sunday morning at 10.

The program consisted of songs and Bible recitations by the children, also talks by each of the teachers, Henry Wrabble and Donald Nelson. Messrs. Wrabble and Nelson are students at the Northwestern Theological Seminary at Minneapolis, Minn. and are preparing for foreign missionary work. During their summer vacation they are doing valuable work with the children of the communities they are sent to, especially at this time when juvenile delinquency is so prevalent.

The Sacret Heart Society, a ladies' organization of the Sacred Heart Catholic church here held it's regular meeting at the home of Mrs. Herbert Westlund, Thursday evening, July 20th. Mrs. August Lindstrom was assistant hostess.

The next meeting will be held August 16th at the home of Mrs. Stephen Rabideau, with Mrs. Archie Bazinet assisting hostess.

Mrs. Vernon Damp and Mrs. Al Urbanski of Wausau, Wis., left for their home after visiting at the home of Mr. and Mrs. Clarence Larson for several days. Miss Mary Larson accompanied them on their return to visit with relatives at Wausau.

Mr. and Mrs. Lawrence Eisenbeis and son John of Chicago are spending a vacation at the home of Mrs. Ida Jokela.

Mr. and Mrs. Earl Therriault and daughters of Escanaba spent several days with Mrs. Ida Jokela.

Miss Evelyn Larson of Detroit is visiting at the home of her parents, Mr. and Mrs. August Larson, Sr.

Mrs. Josie Carlson and daughter, Lois, left Monday for a visit with relatives in Marinette, Wis.

The Misses Amber and Elsie Johnson and Ruth Swald returned to Chicago Sunday after vacationing here for the past two weeks.

Miss Mayme Kainula, R. N. has returned to Orange, N. J.

Mr. and Mrs. William Myllyniake and family of Waukegan spent several days at the home of Mr. and Mrs. Jacob Viitala. Their son, Lloyd, of U. S. Navy was here on furlough also.

Mr. and Mrs. John Rengo and daughter, of Watton, Mich. are visiting here at the home of Mr. and Mrs. John Rengo, Sr.

Miss Helen Kallio returned from St. Francis hospital Monday where she underwent an operation for relief from appendicitis.

Master Frank Salmi, Jr., 4 year old son of Mr. and Mrs. Frank Salmi, had an appendectomy at St. Francis hospital Monday and is doing nicely.

SKINNING PEARS

Are you thinking of canning pears? Save yourself some work by skinning them instead of peeling them. Dip the pears in boiling hot water, plunge them into cold water, and then skin them as you do with peaches or tomatoes.

Drink Kool-Aid 5¢
Makes 10 BIG DRINKS
KOOL-AID

SAVE TIME AND MONEY

SHOP AT National

LEAN, TENDER, FLAVORY
PORK BUTTS
A DELICIOUS ROAST 31c LB.

PLUMP YEARLING
HENS . . . lb. 37c

FRYING CHICKENS
DRAWN, READY FOR THE PAN 55c LB.

100% PURE—FRESHLY MADE
GROUND BEEF .. Lb. 25c
BEST CENTER CUTS
PORK CHOPS ... Lb. 36c
WILSON'S BONELESS
SMOKED BUTTS . Lb. 45c
FINEST QUALITY—SUGAR CURED
SLAB BACON ... Lb. 29c

EGG NOODLES
NATIONAL BRAND 17c 16-OZ. PKG.

KELLOGG PEP
CRISP, CRACKLY 9c 8-OZ. PKG.

GRAPEFRUIT
JUICE 27c 46-OZ. CAN

GIANT WHEAT
FORT DEARBORN 7c 8-OZ. PKG.

BEVERAGES
SWEET GIRL 4 24-OZ. BOTTLES 25c

COFFEE
SWEET GIRL 25c 1-LB. BAG

Garden Fresh FRUITS and VEGETABLES

JUMBO 36 SIZE
CANTALOUPE . 2 for 35c
LONG GREEN SLICING
CUCUMBERS 2 Lbs. 15c
SWEET, FULL PODS
PEAS .... 2 Lbs. 23c
CALIFORNIA VALENCIA—JUICE SIZE
ORANGES . 5 Lbs. 59c
FRESH LARGE BUNCHES
CARROTS . 2 for 13c
HOME GROWN
CABBAGE .. 2 Lbs. 9c
FANCY CALIFORNIA YELLOW
ONIONS ... 3 Lbs. 19c

CRISP, SOLID HEAD
LETTUCE
Large 60 Size 2 FOR 17c

MICHIGAN
CELERY
2 Large Stalks 17c

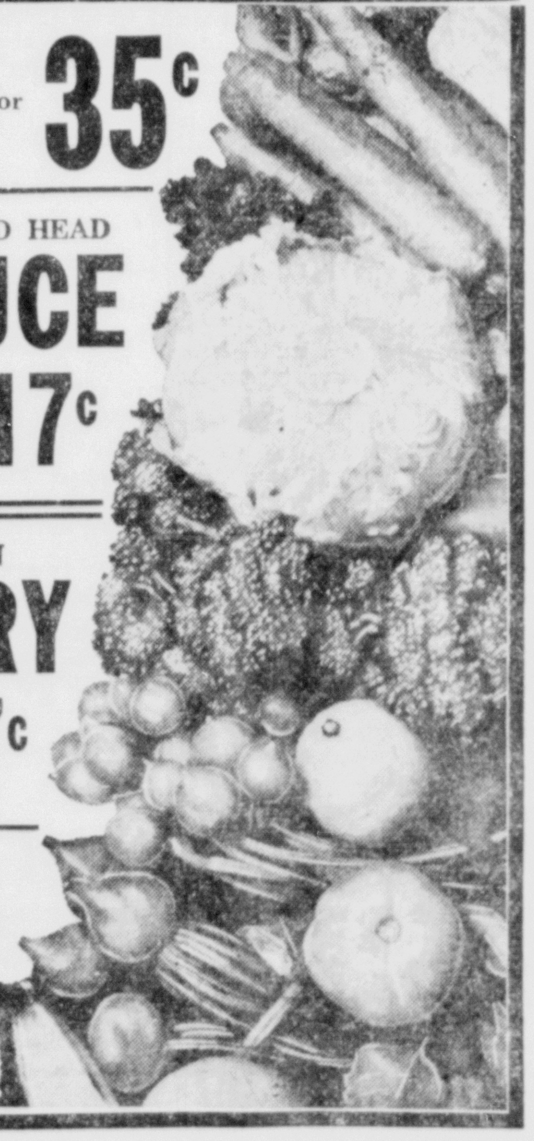

TOMATOES
CALIFORNIA RED RIPE SLICERS 2 LBS. 33c

TUCAWAY, WHOLE
KERNEL CORN.. 20-Oz. Can 13c
BROADCAST—READY TO SERVE
REDIMEAT...... 12-Oz. Can 33c
NATIONAL PLUM
PRESERVES..... 16-Oz. Glass 20c
AFTERGLOW
MUSTARD........ 9-Oz. Jar 5c
HAZEL FRENCH
DRESSING...... 8-Oz. Bottle 12c

RINSO .... 24-OZ. PKG. 23c
IVORY SOAP LARGE BAR 10c
SWAN SOAP .. MEDIUM BAR 6c
WOODBURY'S LARGE BAR 8c

NATIONAL Food Stores

CASH WAY
DIVISION OF RED OWL STORES, INC.

Prices except for perishables guaranteed July 28 to Aug. 3, Inclusive

Washington Moorpark
APRICOTS
NOW AT THEIR PEAK AND LOW IN PRICE
14 LB. LUG $2.29

Oranges California, Valencias, Full of vitamins, dozen 31c
Tomatoes Solid Red ripe, Tops in flavor, lb 15c
Watermelons Guaranteed ripe each 79c
Plums California Red, Sweet & Meaty, lb 17c
Cantaloupe ex. jumbo, 27 size, Arizona, each 19c
Peaches Georgia, Elberta, Freestone, Bushel, lb 12c

THE PERFECT CANNING FRUIT
STURGEON BAY FRESH
Cherries
CAN THEM NOW They're SUGARED and PITTED
30 lb TIN $5.75

NEW POTATOES
CALIFORNIA WHITE ROSE 10 lbs. 49c
MISSOURI COBBLERS 10 lbs. 41c

CANNING NEEDS
FRUIT JARS
"Samco" complete with caps and rubbers
doz. qts. 67c doz. pts. 57c

Dairy Belt
CHEESE
American loaf processed
2 lb. pkg. 69c

FINE CRYSTAL GRANULATED
SUGAR 10 lb. bag 64c
With lip—Stock up now
JAR RUBBERS 3 doz. 12c
SAMCO Mason—Two Piece
JAR CAPS ... dozen 23c
SERV-U-RITE—TINY NO. 2 SIEVE
PEAS New Pack 20 oz. can 14c
FLOUR GOLD MEDAL Kitchen Tested 25 lb Bag 1.25
Floridagold, Blended Orange & Grapefruit
JUICE Giant 46 oz. can 42c
APPLE TRU Sliced Ready for pies, 21 oz. jar 21c
Joan of Arc, in Tomato Sauce
BAKED BEANS 22 oz. cans 2 cans 21c
SOUP Campbell's Beef Noodle, 10½ oz. 2 cans 31c
PICKLES Peter Piper, Sweet, whole, 22 oz. 22c
COFFEE CAKES Raspberry frosted each 20c

KELLOGG'S RICE KRISPIES
Oven popped rice
5½ oz. pkg. 10c

VEGETABLE COCKTAIL
Joan of Arc—New Low Price, 12 oz. 4 cans 25c

MEAT DEPARTMENT VALUES
PORK STEAK lb 35¢
PORK BUTTS lb 33¢
LAMB SHLDR. lb 34¢
VEAL SHLDR. lb 26¢
SUMMER SAUS. lb 35¢
SCALED & DRESSED
PIKE (walleyes) lb 31¢
ROUND STEAK lb 34¢
BONELESS
RUMP ROAST lb 35¢
LEG LAMB .... lb 38¢
RIB BOILING lb 18¢
Bacon SQUARES lb 22¢
Fresh Herring 2 lbs 25¢

CHUCK RST.
lb. 24c

CHICKENS
FRYERS ..... lb 44c
HENS .. lb 35c & 39c

FIG BARS Fresh Baked, Full of Figs, lb 19c
Superior Quality
RITZ CRACKERS 1 lb pkg 21c
KELLOGG'S All Bran 16 oz. pkg. 19c
SCOTTIES Cleansing Tissues, 500 sheet box 23c
Floods O'suds for dishes or duds
SUPER SUDS 24 oz. pkg. 22c
Try the 14 day beauty plan
PALMOLIVE SOAP . 3 regular cakes 20c
SUNBRITE Household cleanser 3 cans 14c

NORTHERN TISSUE
Gentle, soft, and saving
4 rolls 19c

CASH WAY FOOD STORES
DIVISION OF RED OWL STORES, INC.

PERSONALS CLUB— FEATURES—

WOMAN'S PAGE

FASHIONS— ACTIVITIES— SOCIETY

AMY BOLGER, Editor, Phone 692

Personal News

Julane Pelletier, who came from Chicago for a short visit with her mother, Mrs. Julia Pelletier, 220 South 16th street, left Sunday evening to resume her duties at radio station WGN.

Mrs. Charles Malloch and two sons of Jackson, Mich., are visiting at the W. A. Cotton home, 622 Lake Shore Drive. Mr. Cotton is arriving Saturday night from Laurel, Miss., for a visit with his family here.

Thomas Thompson, Jr., Evanston, Ill., is visiting here at the T. C. Thompson home, 324 South Ninth street.

Mr. and Mrs. Russell Campbell and family of Detroit, Mr. and Mrs. John Malarkey of Philadelphia, Mr. and Mrs. Albert Campbell and daughter of Green Bay, Mr. and Mrs. William Campbell of the Whitefish Coast Guard station, and Lloyd Campbell and children of Newport, R. I., have left for their homes, after attending the funeral services for their mother and grandmother, Mrs. Addie Malarkey, at Sault Ste. Marie, and visiting here with their brother, Roger Campbell, 1812 Lake Shore Drive.

Mr. and Mrs. Leo Meloche and children of Mankato, Minn., are visiting relatives in Escanaba.

Clark Fallman arrived Thursday night from Chicago to join Mrs. Fallman, who is vacationing here, and to visit with his parents, Mr. and Mrs. John R. Fallman, 630 South Tenth street.

Mr. and Mrs. J. D. Cota and sons, Don and Dick, and Mr. and Mrs. Willard Rockburg and sons, Dick and Bill, have returned from a visit at Mackinac Island.

Mrs. George Stewart, Jr., and children, George, Billy and Berit, have returned from a three-week visit with relatives in Lower Michigan.

Rosemary Roberge, who recently enlisted in the WAVES, left Wednesday night for New York to enter Hunter college for her boot training.

Seaman 1/c Willard James Burnelle of the U. S. Navy, who has returned from foreign service, is spending a short leave at the home of his parents, Mr. and Mrs. Wm. Burnelle, 1309 Eleventh avenue south.

Mrs. Charles Molloy of 621 South 14th street, has returned from Lansing where she attended the meeting of the state legislative board of the Brotherhood of Railway Trainmen Auxiliary.

Miss Elaine Zeglis of Woodlawn has returned to Chicago with her uncle and aunt, Mr. and Mrs. John Chapes, for a short visit.

Lucille Chapes and Carolyn and Roger Zeglis of Chicago are visiting with their grandmother, Mrs. Patricia Zeglis of Woodlawn.

Joseph Gaudette of Milwaukee, former resident of Escanaba, is vacationing here for a few days and is at the Ludington hotel. Mr. Gaudette was accompanied to Escanaba by W. J. Wheeler, of Cleveland, Ohio, who is his guest.

Mrs. Lawrence Coghlan and daughter, Patricia, of Milwaukee, Mrs. Francis Bourgeois and daughter, Roberta, of Menominee and Miss Beatrice LaPorte of Wauwatosa, Wis., are visiting here at the home of Mrs. Melida LaPorte.

Cpl. Ragner Norman has arrived from Galesburg, Ill., to spend a furlough with his father, John Norman, at Stonington. Cpl. Norman recently arrived in the States from England and is now being hospitalized at Mayo General hospital at Galesburg.

Mrs. Dale Boes and son left Wednesday for New Jersey. She was accompanied by her sister, Mrs. Reuben Carlson, with whom she will reside while working in the east.

Cpl. and Mrs. Michael Curran and baby are visiting at the home of his parents, Mr. and Mrs. T. C. Curran, 110 South Fourth street. Cpl. Curran is stationed at Camp Grant.

Pvt. and Mrs. L. Polkey have arrived from Camp Scott, Calif., to spend a 13-day furlough with Mrs. Myrtle Polkey and Mr. and Mrs. Winling.

Pvt. Leland Thompson has arrived from Fort McClellan, Ala., to spend a ten-day furlough here with his family, 604 South Sixth street.

Ken Siversky of DePere, Wis., was a business visitor in the city on Wednesday.

L. W. Olson and C. B. Farrell attended the druggists' meeting last night in Iron Mountain.

Mary Jane Richer of Milwaukee is spending the week visiting with her parents, Mr. and Mrs. William Richer, 1101 First avenue north.

Louis Tardiff of Detroit is vacation visiting here for the summer months.

Mr. and Mrs. Leon Johnson of Chicago, who have been visiting here with the Ed Hamelin family, 1202 North 16th street, and with Mrs. Clara Bjork, have returned home.

Sgt. Tom Vardigan has arrived from Camp Atterbury, Ind., to spend a ten-day leave with his mother, Mrs. Paul Vardigan.

Mrs. Olaf Peterson, 1010 Stephenson avenue, left Thursday for Minneapolis where she will visit with friends and relatives for two weeks.

Mrs. George Menke and Esther Peterson left yesterday for Rochester, Minn.

Mrs. Nelson Hanner and Mrs. T. W. Mackin are visiting with friends and relatives in Chicago for a few days.

Mrs. Emil Herro and Mrs. Gerry Frenn have returned to Milwaukee after a visit with Mrs. Alex Frenn and family during the past week.

Pfc. Robert Thompson left on Thursday morning for his base at Congaree, S. C., after a visit with his parents, Mr. and Mrs. Thomas Thompson. He will stop in Chicago to visit with friends and relatives.

Cpl. Francis Lancour has arrived from Lemoor, Calif., to spend a seven-day furlough with his parents, Mr. and Mrs. Clyde Lancour.

S 2/c Carl Westerberg left yesterday for his station at Great Lakes after a visit with his family here. Mrs. Westerberg accompanied him to Chicago for a visit with friends and relatives

Miss Rosella Lancour is visiting with friends and relatives in Chicago this week.

Mrs. Louis Dupont and children, Roy and Mary Louise, of Madison, Wis., are visiting with relatives and friends here.

Mr. and Mrs. Claude Tobin, 1005 Fourth avenue south, left Thursday morning for Chicago where they will visit over the weekend with Mr. and Mrs. Claude Tobin, Jr.

Dr. and Mrs. F. A. Belland of Sharon, Pa., have returned home after a vacation visit with Philip Belland, 610 North 18th street, and relatives for the past two weeks.

Pat Vardigan has returned to Ann Arbor where she is employed, after a visit with her mother, Mrs. Paul Vardigan.

Dr. G. W. Moll has returned from Detroit after a visit with relatives and friends.

Pfc. Elwood Zena has arrived from Fort Jackson, S. C., to spend a ten-day furlough at the home of his parents, Mr. and Mrs. Clarence Zeno, 818 North 18th street.

Jack Flink and Jack Zeno left Thursday morning for the Soo where they will be employed on ore boats.

Diana Ouimette has returned to Chicago after a visit with her mother, Mrs. Philip Ouimette, 321 North 13th street.

Mrs. L. W. Wedell and children, Larry and Linda, are visiting with Mrs. Wedell's mother in Green Bay.

Mary Ellen Kreger, 309 South 16th street, is visiting her mother in Marquette for a week.

Mrs. J. Wheaton, who has been visiting her daughter and son-in-law, Mr. and Mrs. Henry Williams, 507 First avenue south, returned yesterday to her home in Milwaukee. Mrs. Williams and son, Wheaton, accompanied her as far as Marinette.

Elsie Skoog, Mrs. H. Kasen and daughter, Linnea, of Chicago are visiting with Mrs. John Hermanson, 527 North 20th street.

Lt. D. M. Perow returned Thursday morning to Fort Belvoir, Va., after a visit with his parents, Mr. and Mrs. Joseph I. Perow.

Guests at the R. W. Roberts home the past week included Mr. and Mrs. T. P. Altice of Chicago and Lt. (jg) Hugh Roberts, who is stationed at Solomons, Md.

Cpl. Martin Ebbeson has returned to his post at Aron Park, Fla., after a visit with his mother, Mrs. Chester Ebbeson.

Mr. and Mrs. Mrs. E. J. Kallio left Thursday morning on a business trip to Chicago. Joyce Kallio also left yesterday for Cedarville, Miss., where she will visit with her sister and her husband, who is stationed at Camp Van Dorn.

Today's Pattern

One way to make up a young girl's street or school frock and have it different from all the other girls' dresses is to plan an interesting yoke treatment which will enhance its attractiveness.

Pattern No. 8685 is in sizes 6, 8, 10, 12 and 14 years. Size 8 requires 2⅜ yards of 35-inch material.

For this pattern, send 15 cents, plus one cent postage, in COINS, your name, address, size desired, and the PATTERN NUMBER to Escanaba Daily Press Today's Pattern Service, 530 South Wells Street, Chicago 7, Ill.

The smart new issue of the midsummer style book—FASHION—has 32 pages of cool-looking, crisp, new sportwear and summer day frocks and accessories. Order your copy now. Price 15 cents.

BY EPSIE KINARD
NEA Staff Writer

COTTON BALL QUEENS — New York — An evening dress as chintzy looking as a pinefore can be the queen of the ball or the dance where a nickel in a slot releases the tune, if it has style and a touch of Cinderella glamor, as most cottons for formal wear have.

Besides glazed chintz—see it glamorized with multi-colored sequins in the dress with the snug bodice and the long full skirt modeled at the right—almost any kind of available cotton that can take good dyes, preshrinking, and finishes that keep it paper crisp are given a whirl by designers, who have taken cottons out of the kitchen and slicked them up for the dance.

Although spangles as fiery as Fourth-of-July sparklers gleam on gingham, and other cottons go to parties puffed out like satin quilts, the youthfully-styled, simply detailed dress has plenty of fanciers among both the designers and the girls who wear them. One of these favorites is the chalky white pique frock, shown at the left. The belling-out skirt is balanced at the top with kerchief sleeves set into a streamlined bodice edged with crisp cotton eyelet lace.

(NEA Photo.)

McMillan

McMillan, Mich.—Mr. and Mrs. Harry J. Skinner spent Friday in Escanaba.

Louis Mark is reported seriously ill at his home in Lakefield.

Oscar R. Musgrave returned home Saturday after spending a few days in Escanaba on business.

William DeLill of Owosso visited old friends in town Tuesday.

Mr. and Mrs. William Poppe and Miss Lois Skinner were McMillan visitors in St. Ignace Saturday. Mr. and Mrs. Poppe formerly resided in St. Ignace.

Mr. and Mrs. Charles Navarre and Mr. and Mrs. Sylvester Crowley of Detroit are spending their vacation here at the Harry Gordon cottage on Round Lake.

Mr. and Mrs. Paul Mayfield returned to their home in Flint Saturday following a week's stay here as the guests of John F. Wood and family at their cabin "Wildwood" on the Syphon Creek north of town.

Miss Eva Smith of Washington D. C. arrived Sunday to be the guest of her son and daughter-in-law Mr. and Mrs. Emerson Smith and with Mr. and Mrs. Charles Smith of Seney several days.

Louis Hartwick of Marquette was the guest over the week end of relatives Mr. and Mrs. Harry Skinner and daughter Lois.

Miss Helen Reiter left Wednesday of last week for Fort Oglethorpe, Ga., where she has been ordered to report for active duty in the WAC. Miss Reiter was enrolled at Milwaukee July 6.

Waldo Harkness of Cheboygan visited in town Sunday at the home of his parents, Mr. and Mrs. W. B. Harkness. He was accompanied home by his children Carol and Billy who have been the guests of their grandparents the past three weeks.

Joseph Taylor who is employed at the Northwestern Veener and Plywood Co. camps north of town suffered severe face and chest injuries while at work in the woods Tuesday. He was taken to Newberry for medical attention and later removed to his home here.

Cpl. Edsel Wheeler who has returned from the Pacific area to a New York hospital arrived Monday to spend a nineteen day furlough with his mother, Mrs. Crystal Wheeler.

Wiley Morrison of Decatur, Ind. arrived Monday to spend a few days visiting at the home of his sister, Mrs. Clara Hansard and with his brother Forrest Morrison and relatives Mr. and Mrs. Donald McInnis. Other guests at the home of Mrs. Hansard this week are her nephew Jack Ward and sister Phyllis and Miss Betty Drew of Marquette.

Mr. and Mrs. Elmer Smith of Detroit arrived Sunday to spend their annual vacation at Cedar Springs on Manistique Lake.

Andrew Painter returned Friday to Detroit following a two weeks vacation visit here with his parents Mr. and Mrs. Junior Painter and other relatives. He was accompanied home by Mrs. Painter and children, Robert, Wanda, Andy Jr. and Arden who have been the guests of Mrs. Painter's parents, Mr. and Mrs. Emerson Smith the past six weeks.

Miss Maxine Snyder returned Friday to Ann Arbor where she is employed after enjoying a two week's vacation here with her mother Mrs. Gretta Snyder.

SINCE 1893
Frederick-James
FURS
16-18 North 4th Street
Minneapolis

Attorney Harlan Yelland Will Be Speaker Today

Attorney Harlan Yelland, Republican candidate for prosecuting attorney, will be the speaker of the luncheon meeting of the Delta County Republican Woman's club which will be served at 1:30 this afternoon at the Sherman hotel.

Also on the luncheon program will be a report on the Republican National Convention in Chicago which will be given by Mrs. A. N. Wilson.

All women of the district interested in the meeting are cordially invited to attend.

Members of the committee in charge are Mesdames Ralph Layman, A. J. Goulais, Ernest Rudolph, Ralph Shiner, A. N. Wilson, Donald MacLean, Harry Reynolds and G. W. Traverse.

Social - Club

Rebekah Meeting

A regular meeting of Phoebe Rebekah Lodge, No. 179, will be held at the I. O. O. F. hall, North Tenth street, this evening, beginning at 8 o'clock. Mrs. Dorothy Olson is chairman of the social hour, assisted by Mrs. Hulda Peterson and Mrs. Millie Miller.

* * *

Engagement Announced

Announcement is made of the engagement of Miss Beatrice Trentin, daughter of Sam A. Trentin, of Escanaba, Route One, to Pfc. Robert J. Meana, son of Mr. and Mrs. George Meana of McGregor, Iowa. The date of the wedding has not been set. Pfc. Meana is stationed at Camp Beale, Calif., at present.

Fahey Family Is Holding Reunion

A reunion of the Fahey family is being held this week at the home of Mr. and Mrs. William Flynn, 700 South Tenth street. Attending are P. S. Fahey of Duluth; S. D. Fahey and daughter, Rose Marie, of St. James, Minn.; Jack Fahey of Winona, Minn.; W. J. Fahey, daughter, Dorothy, and son, Bill, of Escanaba; Miss Rose Fahey, Monroe, Mich.; Mr. and Mrs. Edwin J. Bergman, Mrs. Bergman, the former Anastasia Fahey, and their children, Dan, Jack and Pat, of Bark River; Mrs. John R. Pfauser, formerly Margaret Fahey, of Oshkosh, Wis.; and Mrs. Flynn, the hostess, who is the former Loretta Fahey.

Births

Mr. and Mrs. Arthur Thompson of Cornell are the parents of a son, born Thursday morning, July 27, at St. Francis hospital. The baby is the third child in the family.

Ph. M 1/c and Mrs. Wayle Heidenmann are the parents of a daughter, born on Tuesday, July 25, at St. Francis hospital. The baby, the first in the family, has been named Janice Ann. Pharmicist Mate Heidenmann, who is with the U. S. Coast Guard, is stationed in North Carolina. Mrs. Heidenmann is the former Lorraine LaPorte, daughter of Mrs. Melida LaPorte of this city.

The Great Smoky Mountains are so called because of an ever-present blue haze.

Robert Fulton built one of the earliest steam warships and one of the earliest submarines.

Worry Clinic

With Case Records Of A Psychologist

BY DR. GEORGE W. CRANE

CASE D-210: Clara W., aged 17, is an adopted girl.

"We've never told her she wasn't our flesh and blood child," her mother informed me last week.

"But something must be done to bring her to her senses. She is so boy crazy that she is becoming the laughing stock of her friends.

"She is pretty and boys are attracted to her. But she then starts running after them until she scares them off.

"That makes her angry and irritable at us. She even refuses to tidy up her own room at home, and will not help me at all with the other cleaning or dish washing.

"She tells us that she hates us, and that we are ruining her life. Yesterday, she stole a $20 bill from my purse and spent it on gifts for her friends. As an atonement, I suppose, she bought me a little corsage before she returned home."

Diagnosis

Since the parents were willing for me to tell Clara, I informed her that she was a foster child.

"Your mother chose you as a baby because you had nobody to love and care for you. She and your daddy thus adopted you because of love and affection.

"You were thus chosen by your mother in much the same fashion as she selected your Daddy Both of you are of no blood kinship to her, but are united by a spiritual bond of love and affection.

"In the same manner, your Daddy chose you and your mother not because either of you was related to him by blood, but because he loved both of you and was willing to prove his love by working hard six days per week at his trade so that he could bring home money for furnishing both of you food and clothing, shelter and heat, as well as a reasonable amount of pleasures, such as movies.

Love Must Be Earned

"All love must in the final analysis be bought and paid for. Your parents have sat beside your sick bed in babyhood, and have been willing to split their love two ways, because you gave them enough pleasure to warrant the sacrifices.

"If you wish to act like an adult and continue to merit their love and thoughtful care, then you must take your place as an equal member of the home corporation and carry your share of the load.

"Love dies unless it is requited or repaid by similar graciousness and favors, work and gratitude.

"If your father and mother fail to hold each other's love, they might do what many couples have already done, namely, get a divorce.

"If you don't hold their love and affection by carrying your normal school duties creditably in high school, and shouldering your normal share of household chores, then what is to prevent their divorcing you from their further love and affection?

Problems of Foster Children

"They don't ask the impossible. They simply desire that you make at least passing grades in high school, and that you show average co-operativeness in the home.

"They are perfectly willing to continue loving you, even as they love each other, as long as you shall both live, but you must see that their love is requited.

"You must earn your future right to be a daughter of these parents who have chosen you on the basis of love, and who will gladly stand back of you the rest of your life, if you will play ball.

"It is natural for you to want boy friends, but you must not grow so giddy over a male classmate that you act like a sap, and bite the hand that feeds you."

(Always write to Dr. Crane in care of this newspaper, enclosing a long 3c stamped, addressed envelope plus a dime to cover typing or printing costs when you seek personal advice or one of his psychological charts.)

Caracas, Venezuela, has 378,000 inhabitants.

Making Of Soup Was Stimulated By Meat Release

BY ANN STEVICK
NEA Staff Correspondent

Washington—Soup's on, and with no holdback, on account of rationed meats, butter, fats or sugar from now on. Office of Price Administration is spurring soup manufacturers on by giving them these items ration free.

That gives them a free hand to make soup as long as their containers last. Seasonal soups such as asparagus, pea, tomato and mushroom have no limits on the cans allowed. Non-seasonal meat soups are limited to the amount of the 1942 pack.

The kind of meat used in soups is so plentiful that meat-packers have had trouble selling it. With the homefolks strictly limited on rationed meats, more canned meat soups are a good way to get unrationed meats into the family menu. Most soup meat is already unrationed, but manufacturers have been held back in some cases by limited rations of butter or margarine, or small amounts of special rationed meat cuts used in their recipes. OPA warns that increased amounts of meats, fats or sugar must be used to make more cans of soup, not to increase the proportion of rationed food in the recipe.

Librarians Will Attend Workshop At Camp Shaw

Miss Winifred Harvey and Miss Elizabeth Jacobsen of the Carnegie public library are attending a workshop for librarians in rural, village and township libraries at Camp Shaw, Chatham, July 31 to August 4.

Community contacts of the public library, effective exhibit techniques, storytelling, puppets and children's work are being featured at this workshop, the fourth in the 1944 summer series sponsored jointly by the Michigan State Board for Libraries and the State Board of Control for Vocational Education. A recreation program includes group singing, folk games and group dances. Fifty librarians and trustees from the Upper Peninsula and northern Michigan are registered.

Mrs. Florence B. Dearing of the State Board of Libraries and librarian of the Cromaine library, Hartland, is chairman of the Camp Shaw workshop. Lecturerers, consultants, and staff members include Miss Helen M. Clark, Mrs. Lodisca P. Alway, Miss Constance Bement, Miss Dorothy B. Hansen and Mrs. Louise Hayes from the Michigan State Library; Mrs. Dorothy T. Hagerman, Grand Rapids; Mrs. Inez Musson of Hartland; Miss Charlotte C. Squires of Wayne county library, Lincoln Park, and Mrs. Lena B. Cook, Boyne City.

Representatives from organizations, newspapers and libraries in communities near the camp will join the group Thursday afternoon to discuss and demonstrate how the library can be made more attractive to its patrons. In this group will be W. T. MacNeil, superintendent, Rock River township schools, Chatham; Mrs. Harold Earle, Hermansville; Mrs. Florence S. Lungerhausen, Blaney Park; O. F. Walger, Michigan State College Extension, Marquette, and Mrs. Mildred Drury, Michigan Department of Health, Marquette.

Columbus built a Dominican Republic highway 450 years ago.

O.P.A. Odd lot release of
SHOES
One lot mostly white, women's
$1.00 per pair
One lot, women's White, Brown and Black Pumps
$2.98 per pair
MANNING'S SHOE STORE
1206 Ludington Street

SPECIAL
REXETTES
Sanitary Napkins
2 pkgs. 35c
GOODMAN'S DRUG STORE
"Your Rexall Store"
701 Ludington St.

Week-End Specials
AT
Peoples Drug Store
WE SPECIALIZE IN FILLING PRESCRIPTIONS

Dorothy Gray Hot Weather Cologne	$1.00
Leg Film, Hinds, E. Arden D. Gray, Lentheric from 25c to	$2.00
Pepsodent Tooth Powder, lrg. size	39c
Kreml Hair Tonic and Shampoo 55c 89c and	$1.39
Colgate Shaving Cream, lrg size	39c
First Aid Kits from 85c to	$3.75
25c Feenamint for	19c
$1.00 Ironized Yeast Tablets	79c
100 Bayer Aspirin Tablets	59c
100 Pure Aspirin Tablets	39c
Mineral Oil, Best Grade, pint	39c
Drene Shampoo for 49c and	89c
75c Dextri-Maltose for	63c
60c Sal-Hepatica for	49c
$1.25 Petrolagor for	98c
$2.00 Dorothy Gray Dry Skin Lotion for	$1.00
50c Johnsons Baby Powder	39c
60c Bromo-Seltzer for	49c
50c Milk of Magnesia for	33c
Lydia Pinkhams Vegetable Comp.	97c

We have a complete stock of all well known Vitamins.

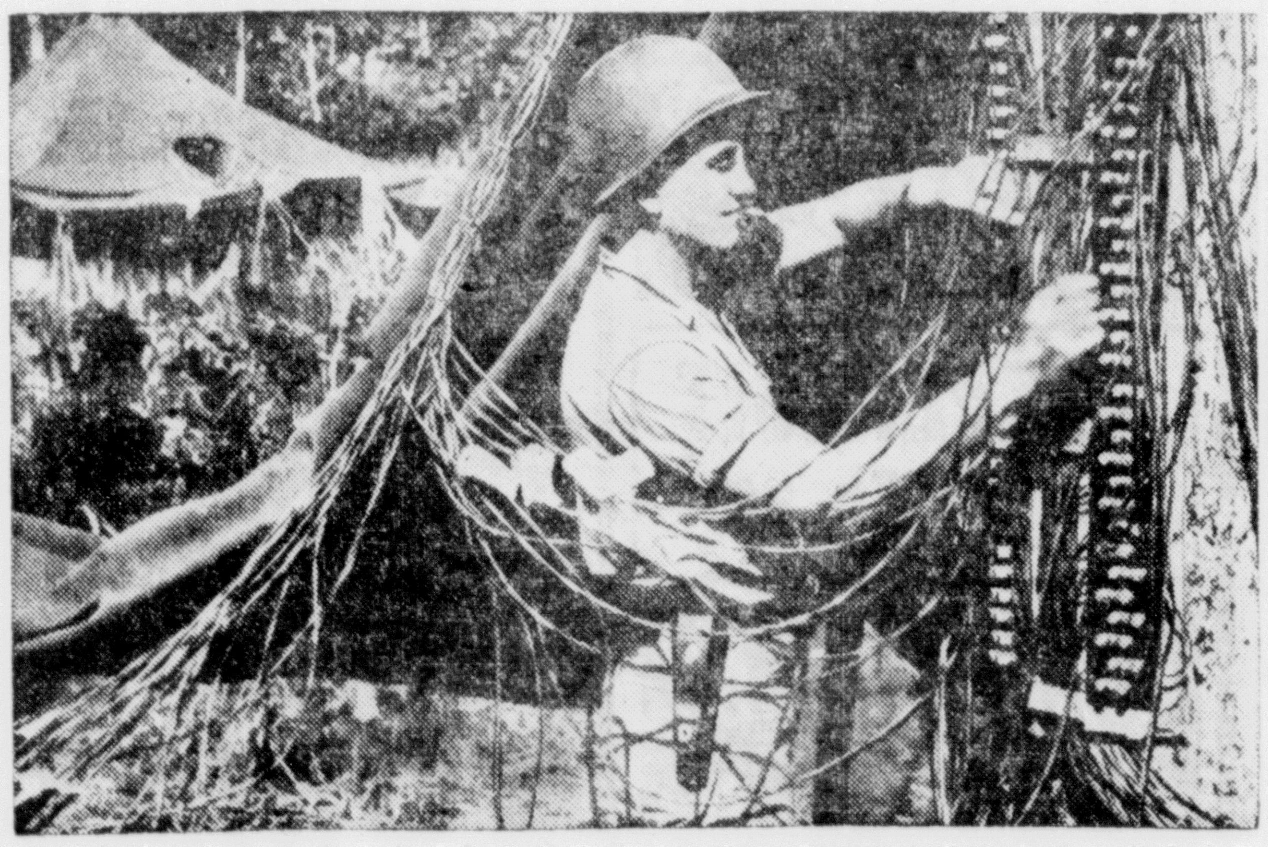

TELEPHONES DON'T GROW ON TREES

THIS telephone apparatus, fastened to a battle-front tree, came from a factory that once made telephone equipment for your use.

Uncle Sam's fighting men must have nearly all the telephone equipment that can be manufactured. And their needs are great. A few examples: in 1943, they were supplied with 345,000 telephones, 782,000 radio headsets, 1,270,000 microphones, thousands of miles of wire. As a result, many people who have requested service at home have had to wait.

Orders are filled promptly for telephones essential to the war or necessary to public health, welfare or security. Other orders can be filled only as present users give up service. A uniform and fair procedure,* approved by the Michigan Public Service Commission, applies to the handling of all orders.

For a company dedicated to public service, the inability to render full service to all is an unhappy experience. Like you, we will welcome the day when we again can fill every request as soon as it is received.

*Upon request, we shall be glad to mail you a folder which answers questions about wartime telephone restrictions and tells how the procedure applies in different cases.

MICHIGAN BELL TELEPHONE COMPANY
INVEST IN VICTORY—BUY MORE WAR BONDS

TOM BOLGER
MANAGER

GLADSTONE

PHONE 3741
RIALTO BLDG.

3 DAYS REMAIN TO BUY STAMPS

Deadline For Purchase Of Auto Stickers Is July 31

Postoffice authorities here yesterday issued a warning to automobile owners that only three days remain in which to purchase the federal auto tax stamp, which must be obtained, according to law, not later than July 31.

The ruling provides that the stamp must be purchased annually and must be posted in a conspicuous place on the vehicle, preferably on the windshield. Failure to do so carries a penalty up to $25 in the event a person is found violating the ordinance. Cost of the sticker is $5 if an owner drives his automobile throughout the entire year.

To date approximately 800 stamps have been sold at the Gladstone postoffice. After July 31 only $5 stamps will be hold at the local office. Persons who do not drive their cars throughout the year and desire to secure pro-rated stamps must obtain them from the office of the collector of internal revenue.

Maryland was named in honor of Queen Henrietta Maria of England.

The Isle of Man has an area of 221 square miles.

2ND CAR THEFT REPORTED HERE

Automobile Stolen In Business District Yesterday

Gladstone's second car theft in five days was reported here yesterday morning, when Lawrence Smith of Kipling notified state police that his automobile had been taken from Delta avenue between 10 and 11 a. m.

On Sunday night, a car owned by Stephen LaChance of St. Nicholas was taken between 8 and 11 p. m. It was recovered Wednesday by state police near Cornell, where it had been abandoned.

Smith parked his automobile in the business district yesterday morning, and when he returned from a shopping trip it was gone. The vehicle had not been recovered yesterday afternoon.

Following an investigation, state police yesterday brought into probate court a 15 year old boy, whose name was not revealed, charged with the destruction of 10 rural mail boxes near Danforth.

The youth, according to officers, had deliberately destroyed the boxes by running into them with a truck, which he was driving. The boy's operator's license was revoked by the probate court until September 1.

The local post was visited yesterday by Sgt. Charles Engle and Cpl. Richard Arnett of Marquette, who inspected equipment issued to troopers and the post building and grounds.

Additional Gladstone News Will Be Found on Page 3.

Idaho comes from the Indian "edah hoe" meaning "light on the mountains."

Sapphires, rubies and cat's eyes are mined in Ceylon.

RIALTO
Now Showing
2 Smash HiTS
HIT NO. 1
ROMANCE! ACTION!
Overland MAIL ROBBERY
with BILL ELLIOTT

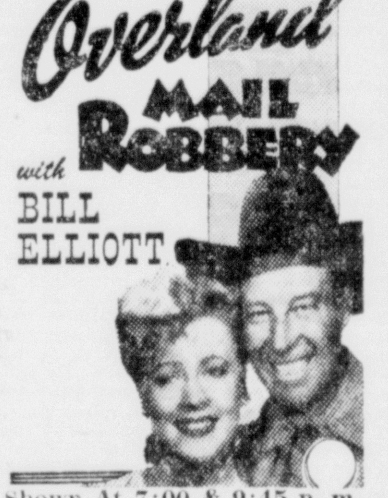

Shown At 7:00 & 9:45 p. m.
HIT NO. 2
OUR NAVY vs. ENEMY AGENTS!
Murder ON THE WATERFRONT
with JOHN LODER
WARREN Douglas
RUTH Ford
JOAN Winfield

Shown At 8:45 p. m. ONLY
SERIAL
FIRST CHAPTER
SECRET SERVICE in DARKEST AFRICA

Shown At 8:00 p. m. ONLY
ADMISSION
Adults ______ 35c Inc. Tax
Children ____ 12c Inc. Tax

NETTIE'S GROCERY
FRIDAY AND SATURDAY SPECIALS

Golden Bake Mix, Reg. 15c value, 2 for	15c	Bacon ends, Sliced, lb.	15c
Peas, No. 2 cans, 2 for	25c	Beef Rib Boiling, lb.	19c
Milk, tall cans, 3 for	29c	Veal Stew, lb.	19c
Cookies, fig bars, lb.	27c	Green Beans, 2 lbs.	19c
Baking Powder, 1 lb. Calumet	18c	Celery, bch.	13c
Ginger Ale, lrg btls., Plus btl. chg.	19c	Ripe Tomatoes, 2 lbs.	33c
Pop, asst. flavors, 6 btls., Plus btl. chg.	25c	Watermelons, lb.	5c
Oleomargarine, Durkees, lb.	24c	Plums, lb.	21c
Wax Paper, lrg. rolls, each	19c	Peaches, lb.	16c
Chickens, Fresh Killed Springers		Green Onions, 2 lrg. bchs.	13c
Frankfurts, lb.	35c	Cucumbers, 2 lbs.	17c
Ground Beef, lb.	37c	Cantaloupes, lb.	9c

Celery, Green Peppers, Oranges, Lemons, Head Lettuce.

CASH WAY MEAT DEPARTM'T

CHICKENS— Fresh Dressed, Broilers, or Fryers, 3 lb. ave.	Lb.	43c
BOSTON BUTT PORK RST.	Lb.	33c
LAMB SHOULDER RST.— 4 Pts.	Lb.	31c
BACON— Slab, Armours Star, whole or part,	Lb.	31c
VEAL LEG ROAST— Grade A	Lb.	32c
VEAL SHOULDER ROAST, lb.		29c
BEEF CHUCK ROAST, 5 Pts., lb.		27c

Cash Way
GLADSTONE CASH WAY
GROCERY ADVERTISEMENT IS ON PAGE 7

Dancing Tonight
AND EVERY NIGHT
At The
SWALLOW INN
Rapid River
Music By Sanford
Always A Gay Crowd Here
No Minors Allowed
Beer-Wine-Liquor

Charis
FITS YOU AT HOME AT NO EXTRA COST
What? A fitting in the privacy of your own home at no extra cost? Yes! Charis Personalized Corsetry gives you such an amazing service. The trained Charis Corsetiere gives you a *complete* figure analysis to determine your figure type. Then she fits you perfectly in a garment *built* for your figure type. She can give you such perfect fit because Charis recognizes up to 77 different figure types in one single size!
Mrs. Helen Holmberg
Bay Shore Drive (Box 54)
Gladstone, Mich. Phone 6311

IVORY
WALGREEN
DRUGS
GLADSTONE MICHIGAN
Walgreen Agency Drug Store
For Antiseption Kitchen Klenzer 3 for 17¢ (Limit 3)
LUX TOILET SOAP 3 for 20c
IRONIZED YEAST 69c
50c MOLLE BRUSHLESS SHAVING CREAM (Limit 1) 33c
X-POSE SUN-TAN LIQUID 2 OZ. BOTTLE 25c
Wear Sun Glasses TO PROTECT YOUR EYES 19c TO 1.95 A wide selection.
Pure, Extra-heavy MINOYL IS TASTELESS Full Quart; 1.00 Value 79c Finest mineral oil.
100 STRAWS In gay colors 9c
DR. SCHOLL'S FOOT RELIEF
Super-Soft ZINO-PADS For Calluses, Corns, Bunions 31c
Soothes, Comforts FOOT POWDER For Tender, Perspiring Feet 33c
Narrow-neck type Baby Bottles 4 or 8-oz. 3 for 10c
Soap, Oil, Talc MEYER'S 4-PC. SET Smartly Boxed 79c
Steri-Seal Bottle Caps Sanitary Protection 10c
Pure, Antiseptic MENNEN BABY OIL Regular 50c Size 43c
50c JOHNSON'S Soothing Baby Cream, Jar 43c
FOR VICTORY BUY WAR SAVINGS BONDS and STAMPS NOW AT OUR STORE
Box of 12 MODESS SANITARY NAPKINS 22c
40c Size LISTERINE TOOTH PASTE 33c
Dr. Edward's 30c OLIVE TABLETS Laxative 21c (Limit 1)
Bottle of 1000 SACCHARIN TABLETS ¼ or ½ Grain 79c
Bottle of 200 ASPIRIN TABLETS Finest Quality 59c
20% FEDERAL EXCISE TAX ON TOILETRIES AND LUGGAGE

CO-OP SPECIALS
Phone 4911
Where Ma Buys Meat that Pa can eat.
Chickens
fancy home killed yearlings and broilers
Choice Veal Milk Fed
VEAL ROAST lb. 28c
VEAL CHOPS, lb. 35c
VEAL STEW, lb. 19c
Spring Lamb
Leg lb. 35c
Chops lb. 33c
Shoulder lb. 33c
Stew lb. 19c
Fresh Lake Trout
HAMBURGER
All You Want.
Lb. 28c
No Points
U. S. Branded Beef
Roast Lb. 26c, 23c
SLAB BACON Chunk, lb. 30c
BEEF LIVER, lb. 30c
CHOICE MUTTON
Grade B
Leg lb. 21c
Chops lb. 19c
Stew lb. 8c
Roast lb. 19c, 16c
PORK
Fresh Pork Hams
Boston Butts
Pork Chops
Meat with success
Buy Coop Meats.
Ask Anybody.
CANNING SUPPLIES
All kinds of Potato Bug Poisons fly sprays, etc.

GEORGE McRAE
MANAGER

MANISTIQUE

PHONE 155
DAILY PRESS BLDG.
111 Cedar Street

Ensign Residents Fined for Violating Conservation Law

Two Ensign residents, Gilbert and Lester Pomeroy, pleaded guilty in justice court here yesterday morning to a charge of carrying a gun in an area frequented by deer, during a closed season and without a permit and paid fines and court costs levied by Justice O. C. Estenson.

Gilbert Pomeroy was charged with carrying a shotgun and buckshot. He was fined $15 and court costs of $9.50. Lester Pomeroy was charged with carrying a 38-55 rifle and was fined $25 and costs of $9.50.

Arrests were made by Conservation Officer Allan Tweedy north of St. Jacques Wednesday night.

City Briefs

Kenneth E. Gillingham, Baker, 3-c, of California, is spending his fifteen day leave here at his home.

Lieut. Kenneth Schubring left yesterday morning for Salina, Kansas, after spending a few days here at his home on South Third street.

Mrs. O. E. Bailey and son David, of Vichy, Missouri, are visiting here with Mrs. Anna Strehl on Oak street.

Mac Tyrrell, son of Mrs. Irene Tyrrell, has left for Camp Hayo-Went-Ha, Central Lake, Michigan, where he will spend a month.

Mrs. Harry Dewey of Saginaw, Michigan, is spending a few days here at the home of Mr. and Mrs. Sherman Dewey, North Cedar street. She will return to Saginaw on Monday.

Mr. and Mrs. Donald Strehl and son, Donnie Jim, of Saginaw, are visiting here with Mr. Strehl's mother, Mrs. Anna Strehl.

Storm Breaks Power Line 3rd Time In Week

Lightening caused the third break in a week on the Sault Edison Co., power line that supplies the city with electric power. Service was interrupted at 9:30 p. m., Wednesday and off for 19 minutes till the switchover to the standby power of the Manistique Pulp and Paper mill was made.

Fifteen men have been working since early this morning trying to locate the trouble and now have the area narrowed down to that stretch of line between Gould city and Rudyard

The first break occured Wednesday July 19 when the paper mill supplied the city's power for 24 hours. They were called upon again Sunday July 23 for five hours and to date this break has kept the paper machine out of operation 14 hours.

According to R. G. Hentschell of the Manistique Pulp and Paper company this is the worst period in the past 12 years of the mill's standby service. Each time a break occurs and the mill power is used by the city, the paper machine must be shut down since there is not enough generating power to supply both the city and machine. The pulp mill continues to operate since it has its own power generating hydro-electric plant.

Religious pilgrimages to Canterbury were stopped by Henry VII in 1538.

Most of the birds that migrate to and from the Canadian northlands travel at night.

C. E. Lockwood M. D.
Physician and Surgeon, Office Manistique Bank Bldg. Phone 72R1. Recidence 330 Walnut Street. Phone 72R2

FOR SALE
1936 Chevrolet Coach. Five new tires and overhauled motor. Write Box 8613 c/o Daily Press Office, Manistique.

FOR SALE
Slightly used pre war bed-davenport; enameled top Seller's kitchen cabinet; wood bed, table and chest of drawers and a day bed. 330 Walnut Street

OAK THEATRE
Today and Saturday
Matinee Saturday, 2 p. m.
Evenings, 7 and 9:15
"Weird Woman"
Lon Chaney - Anne Gwynne
"The Vigilantes Ride"
Russell Hayden
Shirley Peterson

FARM SAFETY WEEK CLOSES

Surveys Point Out How Farm Accidents Can Be Lessened

Today concludes National Farm Safety Week sponsored by the National Safety Council. The week was set aside to impress on the farmers the need for care in doing farm work and also the necessity of following proper proceedures and dressing properly in doing farm work.

On an average the council points out, there are 18,000 persons killed each year and 1,500,000 persons injured in all types of farm accidents annually. In the first two years of the war, more farm people were killed in accidents, the council claims than fighting men on the battle fronts. Farm work deaths last year were higher than deaths in any other of the five major industries but farm home accidents accounted for two-thirds as many deaths of farm people.

Machinery causes most farm work accidents with cattle running second and falls third. Falls lead as a cause of accidents in the farm home with burns coming second.

A survey by the council of machinery accidents in the middle-west shows that loose clothing leads as a cause, oiling, cleaning and adjusting of moving machinery is second with children being allowed near machinery as a third cause.

Surveys also show that between $75 and $100,000,000 worth of farm property is burned each year. Causes of these fires are: smoking near ripe grain, hay or gasoline, carelessness with cigarettes and operating machinery, stoves or flues overhead, uncleaned stoves, stoves to close to wallpaper or woodwork careless handling of gasoline and kerosene, defective light wiring and flammable roofs.

These surveys show that through farm accidents, there are enough man days lost to produce the wheat crop of the United States in an average year.

The council's motto is "Save Farm Manpower for War Power."

Social

St. Anne Society

The regular meeting of the St. Anne society was held Wednesday evening in the K. of C. hall.

Tables of five hundred were formed by the members and their guests after the business session and prizes were awarded to Mrs. Frank Fisette, high and Mrs. Nellie Cousineau, second. Mrs. Fisette received the special award also.

Delicious refreshments were served at the close of the evening. The following committee were in charge of the social hour, Mrs. Frank Gregurash, chairman, Mrs. Frank Gorsche, Mrs. George Gorsche, Mrs. Arthur Hough and Mrs. Gilmet.

WANTED
Stenographer
Apply at Once
Hewitt Grocery Co.

News From Men In The Service

Word has been received that **Cpl. Walter Whitman** has been wounded in action and is in a hospital somewhere in New Guinea. Extent and nature of injury has not yet been determined.

* * *

Sgt. Harry Repp, recently promoted to staff sargeant received two medals July 16, according to word received by his wife. One was a good conduct medal given after one year of service and the other a medal for expert marksmanship. It is the second shooting medal he has received.

* * *

An Eighth Air Force Liberator Station, England. — The officers and men of the armament and ordnance sections of this group, commanded by Colonel Arthur J. Pierce of Montague, Mass., claim to have established a record when they recently loaded their B-24 Liberators in one hour and 15 minutes for an attack on the invasion area in France.

Ordinarily four to five hours is considered fast time for bomb-loading, and six to eight hours is the average.

On the memorable day when bomb-loading and readying of machine-guns was completed in slightly more than one hour, it was the third mission for Col. Pierce's group in less than 12 hours; and one of these missions had been against Berlin.

Ordnance and armament personnel are accustomed to little or no sleep on many days as a matter of course, but on this day among those who could hardly recall when he last slept was **Private First Class Merrill Archey**, armorer, of 517 Alger avenue, Manistique, Mich.

Elks and Lions Meet at Chicago

Two fraternal organization conventions are scheduled to begin in Chicago August 1 at which there will be representatives from Manistique. They are the Elks National convention on August 1, 2, and 3 held in the Stevens Hotel and the Lions International convention August 1, 2, 3, and 4 in the Civic Opera House

Representing the Elks will be exalted ruler, William Norton and past exalted rulers, Neil Reese, C. E. Leonard, and O. J. Schuster. Fred Holm and P. P. Stamness will also attend.

Elected to attend the Lions convention are, William Norton, and E. E. Cookson.

FISH FRY and DANCE
TONIGHT
at
VERN'S Tavern
Garden
Chicken plate lunch
Saturday Night
15% Tax while dancing
No Minors allowed

SIDDALL'S
WALGREEN AGENCY
Paper Plates White, box 12 9c
100 STRAWS In gay colors 9c
75c Size DOAN'S PILLS 49c (Limit 1)
Pint Size MINERAL OIL 26c (Limit 1)
Bottle 200 ASPIRIN TABLETS Finest Quality 59c
Pkg. of 10 GILLETTE BLUE BLADES 49c
COUPON
Tube of 12 EX-TEEN TABLETS For Periodical Pain 25c
Pint Size HYDROGEN PEROXIDE 26c (Limit 1)
Velour POWDER PUFF With coupon 9c Save at Our Store

YOUTH CENTER WORK ADVANCES

Volunteer Help Is Needed For Cleaning, Painting, And Floor Finishing

An estimated 30 persons have lent a hand in the past three weeks to ready the new youth center in the Middlebrook building on Deer street for use by the teenagers of Manistique.

To date, the work has been carpentry but next week will begin the task of cleaning the building from ceiling to floor, painting it, and sanding the floors in preparation for a wax coating. For this work Howard Graff, in charge of the work for the council hopes to enlist the aid of women and the young people who will use the center.

He urges any one who wishes to help with the work to come to the center Tuesday, Wednesday or Thursday evenings from 7 p. m. to 10 p. m., and bring old rags for scrubbing, brushes, pails or paint brushes. The paint and other materials will be furnished.

There is a good deal of work yet to be done and many hands will be needed to finish it by September 15.

Graff also invites anyone who wishes to look the place over to drop in there any time someone is there. "We'll be glad to show them around," he said.

Briefly Told

Pythian Sisters—The Pythian Sisters will hold a picnic today at 6:30 o'clock at the Trailer Park. Each member is asked to bring her own dishes.

* * *

Roller Skating Party — The Youth Council are sponsoring a roller skating party this evening from 7 until 10 o'clock at the roller rink.

Dance Tonight
at
Cooks School
Sponsored by
Congregational Ladies
Music By The
Cloverland Orchestra
Admission 40c
Lunch Will Be Served

ADAM HEINZ
Phone 228 Manistique
Free Delivery

Fancy Sweet Plums, 2 lbs.	37¢
Fancy Jumbo Cantaloupe, 2 for	35¢
New Mich. Celery (Crisp) Lg. Bch.	10¢
Fancy Ripe Tomatoes, 2 lbs.	35¢
Large Crisp Head-lettuce, 2 for	21¢
Juicy Calif. Oranges, 2 doz.	41¢
Fancy Green Field Cucumbers, 2 lbs.	21¢
Milk Fed Veal Chops, lb	33¢
Shoulder Veal Roasts, lb	29¢
Veal Rib Stew, lb	18¢
Fresh Ground Beef, lb	25¢
Fresh Made Ring Bologna, lb	27¢
Mutton Chops, lb	19¢
Mutton Leg Roasts, lb	22¢
Mutton Rib Stew, lb	8¢
Sno-Kreem Shortening, 3 lb can	67¢
I.G.A. Iodized Salt, 2 lb box	7¢
Dawn Toilet Tissue, 4 roll pkg.	24¢
Royal Guest Coffee, 1 lb pkg.	28¢
Ridge Kidney Beans, 20 oz. can	14¢
Mayville Peas, 2 No. 2 cans	23¢
Quaker Wheat Sparkies, 2 lg. pkgs.	19¢
Yellow Creamy Bantam Corn, 2 No. 2 cans	23¢
Cut Wax Beans, 2 No. 2 cans	27¢
Moneta Chili Sauce, 12½ oz. bottle	27¢

WEBSTER TEAM MEET WINNER

Noses Out Royce Park In Playground Contest Yesterday

Scoring a total of 390.4 points, the Webster playground team won junior championship in the annual mass meet held at Royce Park yesterday afternoon. Royce was second with 382.8 and Junior High was third with 341. Ludington Park was not represented.

Royce won on team total in the standing broad jump and backward basketball throw but lost heavily in the ten trips event in which the Webster trios scored first and second. The junior high team composed of Desmond, McCarthy, Martineau, Oseen, McGovern, and Smokovich won the relay event. Scoring was on a team basis and depended on how well the team did as compared to the winner of each individual event.

Three meet records were broken. Stanley Sarasin with a mighty leap bettered the standing broad jump record of 7 ft. by one and a half inches. In backward basketball throw, Royce's team total of 229 ft 5 in. smashed last year's record of 208 ft. 4 in. which was hung up by a team from the same playground. In ten trips, both Webster teams broke former records both in individual and playground teams. The team of Kroll, Noel, and Dishno made the best time followed by the other three from Webster, Nyquist, Way, and Adams.

Royce's team was composed of Warren Johnston Jr., Elliott Pearson, Sarasin, Olson, and Lueneburg.

Best distance for back basketball throw was made by Martineau of junior high who tossed it 45 ft. 2 in, only 9 inches short of the meet record set by Gary Abrahamson of Royce last year.

Junior Games Won By Escanaba Teams

Escanaba teams took both ends of an inter-city series of games last evening. At Gladstone the East Enders edged the Buckeyes, 5-3, while in Escanaba the West Enders rallied to beat the CIO's, 8-4. The CIO's knotted the count in the first of the seventh only to have the West Enders come back and blast in four runs in the last of the inning.

Tuesday evening the East Enders trimmed the CIO's, 9-2.

In last night's game Derocher, hurling for the West Enders, struck out 17 men.

CIO	200 000 2—4 4 1	
West End	200 101 4—8 7 4	

Batteries: Richards and Maki; Derocher and Bergstrom.

"BALL & CHAIN"
BATH SOAP
59c
GOODMAN'S
DRUG STORE
"Your Rexall Store"
701 Ludington St.

Ben Bow, Rinette IV Win Sturgeon Bay Leg Of EYC Cruising Race

Sturgeon Bay, Wis. — After being weather-bound for a day at Fish Creek, Wis., sailing craft in the Escanaba Yacht club cruising race got underway again yesterday and last night were tied up in Sturgeon Bay.

In the cruising division the Fish Creek to Sturgeon Bay leg was won by Ben Bow, 57-foot auxiliary schooner owned by Clayton Ewing of the Green Bay Yacht club. Finishing second was the sloop Dutchess owned by Hoseman and Cartright of the Chicago Yacht club.

Rinette IV, Roger Williams' entry from the M&M. Yacht club again was first in the racing division. Second was the Bonnie, owned and sailed by Francis Boyce of the Escanaba Yacht club; third was the Yankee sailed by Ed Erickson of the Escanaba club and fourth was John Mitchell's Oslo.

The sailors struck rough weather, heavy seas and squalls after leaving Fish Creek and only the Ben Bow and the Dutchess of the cruising division finished the leg. All others came in under power and were disqualified.

Two of the craft suffered misfortunes. The Hope, Frank Dory's sloop from the M&M Yacht club was dismasted and was towed into Egg Harbor by a power boat. The Rose of Sharon, Charles Stoll's auxiliary schooner, which won the first leg of the cruising race, broke a block stay and blew out a reaching jib.

As a result of being tied up at Fish Creek for a day, the boats will not make the Sturgeon Bay to Ephriam leg, but today will go directly to Menominee from Sturgeon Bay.

The point standing in the cruising division last night was: Ben Bow 14¼, Dutchess 11, Rose of Sharon 9¼, Hope 7, Geoclare 4, Grey Ghost 4, Juanita 0 and Circe 0. In the racing division the Rinette IV has 10½, Oslo 6, Bonnie 5, Yankee 5, Nahoma 4, JiBuGe 1 and Loki 0.

BASEBALL

STANDINGS

American League

	W.	L.	Pct.
St. Louis	54	42	.563
New York	48	43	.527
Boston	49	44	.527
Cleveland	49	46	.516
Chicago	44	45	.494
Detroit	46	48	.489
Washington	42	51	.452
Philadelphia	40	53	.429

National League

	W.	L.	Pct.
St. Louis	65	24	.731
Cincinnati	51	39	.567
Pittsburgh	48	37	.565
New York	42	48	.467
Chicago	37	47	.440
Philadelphia	37	51	.420
Boston	37	54	.407
Brooklyn	36	53	.404

THURSDAY'S SCORES

American League

Boston 6; Detroit 1.
Cleveland 8; New York 1.
Chicago 4; Washington 0.
Philadelphia 7; St. Louis 5.

National League

Pittsburgh at New York, rain.
Chicago at Brooklyn, rain.
Cincinnati 4; Boston 2.
St. Louis 8-5; Philadelphia 7-0.

GAMES TODAY

New York, July 27 (AP)—Probable pitchers for tomorrow's major league games with won and lost records in parentheses:

National League

Pittsburgh at New York, night: Roe (6-7) vs. Voiselle (12-12).

Chicago at Brooklyn: Chipman (9-4) vs. Davis (5-6).

(Only games scheduled)

American League

Washington at Chicago Candini (6-7) vs. Lopat (4-6).

Boston at Detroit: O'Neil (2-5) vs. Trout (14-8).

New York at Cleveland: Roser (4-2) vs. Smith (5-7).

Philadelphia at St. Louis, night: Black (6-6) vs. Hillingsworth (5-6) or Shirley (4-3).

TRIBE BATTERS YANKEES, 8 TO 1

Cleveland, July 27 (AP)—Allie Reynolds pitched the Cleveland Indians to an 8-1 victory today, over the New York Yankees, as the Tribe battered young Walter Dubiel for 13 hits, to take a 2-1 edge in their series.

George Stirnweiss continued his prolific hitting with three safeties, one a double, and stole his 29th base to increase his league lead.

As a result of their loss, the Yankees dropped into a virtual tie for third place with the Boston Red Sox.

New York	000 100 000—1 11 1	
Cleveland	202 100 03x—8 13 0	

Dubiel and Hemsley; Reynolds, Schlueter and Rosar.

Escanaba at Bark River; Nahma Plays Gladstone Sunday

Escanaba will play at Bark River while Nahma plays at Gladstone, according to the schedule drafted for the Delta County Baseball league.

As added attractions in both games there will be baserunning, baseball throwing contests among the players on the teams.

At the end of the 5th inning, time will be called and the baserunning contest staged. Each player will be timed in making the circuit of the sacks. The ball throwing contest will also be held at that time, players throwing into centerfield over second base. The distance throw before landing will be used in judging the winners.

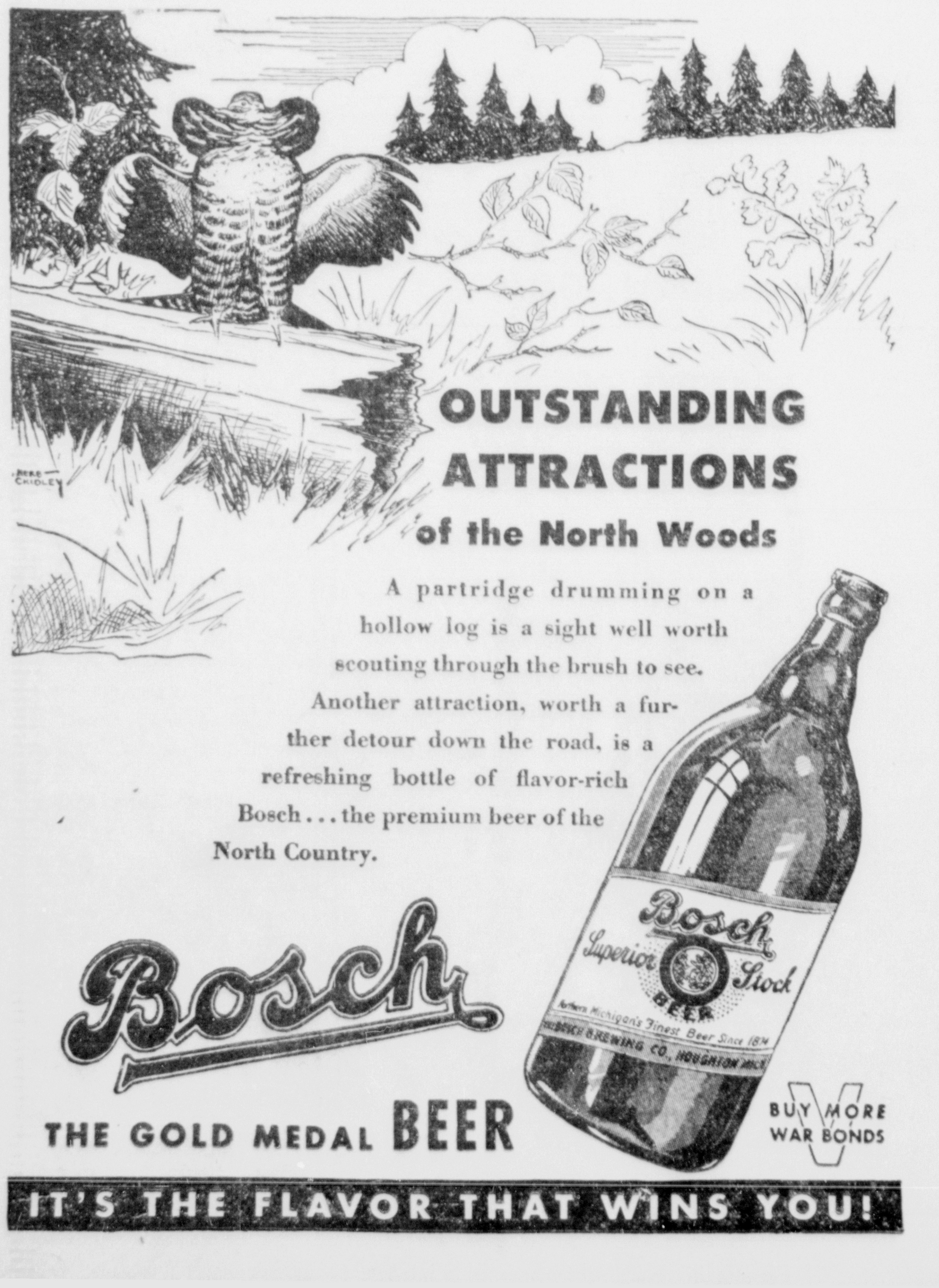

HUGHSON TRIMS TIGERS, 6 TO 1

Red Sox Pitcher First In Loop To Garner 16th Victory

Detroit, July 27 (AP) — Behind the effective pitching of Cecil (Tex) Hughson, who spaced six Detroit Tiger hits to become the first American league pitcher this season to win 16 games, the Boston Red Sox defeated Detroit today 6 to 1.

Hughson, who has been beaten only four times, struck out six and walked none as the Red Sox backed him with an 11-hit attack on three Tiger hurlers. Frank (Stubby) Overmire, who started and was knocked out in the third inning, was charged with the loss, his 10th.

Boston jammed six hits and four runs into the first three frames but was quieted by Johnny Gorsica, who relieved Overmire and pitched shutout ball for 4 2-3 innings.

The last two Red Sox markers came in the ninth when outfielder Leon Culberson pounded one of Walter (Boom Boom) Beck's slants into the left field stands with Hal Wagner on first and two out. It was Culberson's first homer of the season.

Hughson, who now has beaten the Tigers three times against no defeats this year, got his usually fine batting support from his mates. Ex-Tiger Pete Fox had three singles in four trips. Only three Tigers reached base besides the six who hit safely. Pinky Higgins was hit on the left side by one of Hughson's second inning pitches; Jimmy Outlaw was safe on a fielder's choice when he forced Higgins in the seventh, and Dick Wakefield made first on Joe Cronin's error in the ninth.

Wakefield Doubles

Detroit bunched three hits in the seventh to score its only run. Rudy York fanned to open the inning but Wakefield hammered a double down the left field line and Higgins singled past Jim Tabor at third to send him home. Jim Outlaw then forced Higgins, Bob Swift singled and pinch-hitter Zeb Eaton, batting for Gorsica, rolled to Cronin at first to end the threat.

Boston started early when Culberson and Cronin singled successively to left to open the first inning. Fox sacrificed them along and Culberson scored as Higgins threw out Bob Johnson.

Tabor doubled to open the second, went to third on Skeeter Newsome's bunt and scored on Wagner's fly to Cramer in center.

Overmire got Culberson on a fly to Outlaw to start the third and then got into hot water again. Cronin drew a pass and Fox singled to center, where Roger Cramer let the ball bounce past him and the Red Sox boss scored all the way from first, Fox taking second. Johnson then singled past third, scoring Fox and Gorsica took over for Overmire on the mound. Outlaw lost Bobby Doerr's high fly in the sun and it went for a double, Johnson going to third. Gorsica stopped the goings-on by getting Tabor and Newsome to ground out.

Gorsica gave only two more hits before he was pulled for a pinch batter in the Tiger seventh. Beck allowed three hits—all in the ninth.

Boston, winning its second in three starts of the current series, including yesterday's tie game, winds up the Detroit stay tomorrow as Paul (Dizzy) Trout seeks his 15th pitching victory for the Tigers. He will be opposed by Emmett O'Neill.

New York opens a four-game series at Briggs Stadium Saturday.

Boston	112 000 002—6 11 1	
Detroit	000 000 100—1 6 2	

Hughson and Wagner; Overmire, Gorsica, Beck and Swift.

Escanaba All-Star Practice Tonight

A practice session for all Escanaba All-Star baseball men has been called for 6:30 tonight. The workout will be held at the athletic field hardball diamond.

GABARDINE SUITS
We are fortunate in securing suits in the season's favorite fabric—
BROWN GABARDINE
Made of 100% wool, beautifully tailored. Size range of 36 to 42.
There are also a few tan gabardines and some tropical worsteds.
Summer Weight Slacks
In Brown, Beige and Blue
$5.95 to $6.50
Anderson - Bloom
For The MAN

The Sports Parade

By Ken Gunderman

Conducted on a "you-can-shoot-if-you-furnish - your - own - shells" basis, the premier event of the trapshooting world, the Grand American, is to be held at Dayton, Ohio, permanent home of the Amateur Trapshooting association, on August 23-24-25.

Last year the Army, Navy and Marine bases were represented and because of this it was hoped that the War Production Board would release ammunition for the event this year but this has not worked out.

There was a time when the ATA furnished shells to the thousand or more gunners from all over North America who competed in the event but this year the organization has no ammunition of its own. Thus participants must bring or ship their own.

Formerly an event which ran for a full week, the Grand American again this year has been cut to three days. This forces crowding of the events to some extent for the same program as in years gone by is carried out.

A gunner wishing to participate in all events must shoot at 500 targets. Two hundred will be used the first day determining the North American men's and women's, junior, sub-junior and father-and-son-or-daughter titles as well as the class crowns, the east-west and state team races.

The North American doubles and preliminary handicap events the second day will require another 200 shells. The Grand American is held on the third and final day and is a 100-target event shot at from 16 yards to 25 yards depending on the known ability and annual registered shoot average of the entry.

No man has ever won the "Grand" twice and usually the winner is an unknown. Only a few times since the event was started in 1900 has one of the better known trapshots of the nation taken the event. Only three times in the history of the shoot have perfect scores, 100 x 100 been turned in.

Last year a bespectacled, 35-year-old Dayton toolmaker, Jasper Rodgers, won the event in a 6-way shootoff. He was an unknown, even in his home town. He had taken up the game as the result of entering a newspaper sponsored Hunters' Special.

Only once has the event been won from the 25-yard mark. This was in 1933 when Walter Beaver of Berwyn, Pa., and Ned Lilly, 17-year-old star from Stanton, Mich., tied in the regular shoot with 98 x 100. Beaver won the shootoff by breaking 25 straight while Lilly was getting 23.

H. O. Brotherton, dean of Upper Peninsula trapshooters, has participated in many of the clsasics which are always held on Vandalia Field at Dayton, and has acquitted himself in creditable manner.

LEAGUE LEADING BROWNS BEATEN

St. Louis, July 29 (AP)—Connie Mack's Philadelphia Athletics broke the St. Louis Browns winning streak tonight by defeating the league leaders 7 to 5.

The Athletics started scoring early in the first inning, one of the three runs in that stanza being a homer by Dick Siebert.

The Browns staged a four-run rally in the seventh after being held to two hits by Russ Christopher who was later knocked from the mound. They attempted another drive in the eighth but it was nipped after the Browns scored once.

Score by innings:

Philadelp'ia	301 000 210—7 16 1	
St. Louis	000 000 410—5 6 3	

Christopher, Berry, Newsom and Sayes; Jakucki, West, Hollingsworth and Mancuso.

DIAMOND BALL

OLD TIMERS LEAGUE

The Escanabians defeated the Vikings 4 to 3 in a see-saw tight game featuring double plays.

IVERSONS TAME WOLVES

Homers by R. Duer of the Wolves and E. Porath of Iversons figured in the scoring as the Iversons won a 13 to 5 decision over the Wolves. Batteries were: Siverson, Iverson and Bittner for Iversons, Flath and Londo for the Wolves.

North Siders 5, South Siders 6. Derouin and Wood, Beck and Wickholm.

VICTORY FOR DX

Invading the Flat Rock diamond last night, the Wells DX team scored a near shutout over the White Birches, winning 9 to 1. The White Birches got their lone run in the seventh on a walk and a hit with two men out. Only three men got on base during the entire game for the Flat Rock crew. The score by innings:

Wells DX	000 500 4—9 9 0	
White Birch	000 000 1—1 2 1	

Batteries: Doucette & Hanson; Smith & Hardy.

FOUR HUNDREDS WIN

The C. & N. W. 400 won from the V-8s by a score of 13 to 10. Batteries were: Kuchenberg and Winchester; Swanson and Lacosse.

Buckeye Locals Go To Marquette

Gladstone's Buckeye Locals ball team will go to Marquette Sunday to play the Co-Op Dairy, current second place team in the Marquette industrial league. The contest will be a double-feature, with the first game at 2 p. m. Micheau and McIntyre are slated to do mound duty for the Buckeyes. Dormier, who appeared at Gladstone July 4, will pitch for the Co-Ops in the opener.

Legals

July 21, 1944 August 4, 1944
STATE OF MICHIGAN
The Probate Court for the County of Delta.

In the Matter of the Estate of Cecelie Pedersen Johnson, Deceased.

Notice is hereby given that two months from the twenty-first day of July, A. D. 1944, have been allowed for creditors to present their claims against said deceased to said court for examination and adjustment, and that all creditors of said deceased are required to present their claims to said court, at the probate office, in the City of Escanaba, in said county, on or before the twenty-second day of September, A. D. 1944, and that said claims will be heard by said court on Tuesday, the twenty-sixth day of September, A. D. 1944, at ten o'clock in the forenoon.

Dated July 19, A. D. 1944.
WILLIAM J. MILLER,
Judge of Probate.

July 28, 1944 August 11, 1944
STATE OF MICHIGAN
The Probate Court for the County of Delta.

In the Matter of the Estate of Louis Peterson, Deceased.

Notice is hereby given that two months from the twenty-eighth day of July, A. D. 1944, have been allowed for creditors to present their claims against said deceased to said court for examination and adjustment, and that all creditors of said deceased are required to present their claims to said court, at the probate office, in the City of Escanaba, in said county, on or before the twenty-ninth day of September, A. D. 1944, and that said claims will be heard by said court on Tuesday, the third day of October, A. D. 1944, at ten o'clock in the forenoon.

Dated July 25, A. D. 1944.
WILLIAM J. MILLER,
Judge of Probate.

July 21, 1944 August 4, 1944
STATE OF MICHIGAN
The Probate Court for the County of Delta.

At a session of said Court, held at the Probate Office in the City of Escanaba, in said County, on the nineteenth day of July, 1944.

Present: Hon. William J. Miller, Judge of Probate.

In the Matter of the Estate of Addie Malarkey, Deceased.

Roger W. Campbell, son and heir at law of said deceased, having filed in said Court his petition praying that the administration of said estate be granted to Roger W. Campbell, or some other suitable person.

It Is Ordered, That the fifteenth day of August, 1944, at ten o'clock in the forenoon, at said Probate Office, be and is hereby appointed for hearing said petition;

It Is Further Ordered, That public notice thereof be given by publication of a copy of this order, once in each week for three weeks consecutively, previous to said day of hearing, in the Escanaba Daily Press, a newspaper printed and circulated in said County.

WILLIAM J. MILLER,
Judge of Probate.

A true copy.
MARIE D. PETERS,
Register of Probate.

July 21, 1944 August 4, 1944
STATE OF MICHIGAN
The Probate Court for the County of Delta.

At a session of said Court, held at the Probate Office in the City of Escanaba, in said County, on the fourteenth day of July, A. D. 1944.

Present: Hon. William J. Miller, Judge of Probate.

In the Matter of the Estate of William A. McClinchy, Deceased.

Olive F. McClinchy, daughter and heir at law of said deceased, having filed in said Court her petition praying that the administration of said estate be granted to Olive F. McClinchy, or to some other suitable person,

It Is Ordered, That the nineteenth day of September, A. D. 1944, at ten o'clock in the forenoon, at said Probate office, be and is hereby appointed for hearing said petition;

It Is Further Ordered, That Public notice thereof be given by publication of a copy of this order, once each week for three successive weeks previous to said day of hearing, in the Escanaba Daily Press, a newspaper printed and circulated in said County.

WILLIAM J. MILLER,
Judge of Probate.

A true copy.
MARIE D. PETERS,
Register of Probate.

July 21, 1944 August 4, 1944
STATE OF MICHIGAN
The Probate Court for the County of Delta.

At a session of said Court, held at the Probate Office in the City of Escanaba, in said County, on the seventeenth day of July, 1944.

Present: Hon. William J. Miller, Judge of Probate.

In the Matter of the Estate of Emil A. Nelson, Deceased.

Charlotte E. Nelson, administratrix of said estate, having filed in said Court her final administration account, and her petition praying for the allowance thereof and for the assignment and distribution of the residue of said estate,

It Is Ordered, That the fifteenth day of August, 1944, at ten o'clock in the forenoon, at said Probate Office, be and is hereby appointed for examining and allowing said account and hearing said petition;

It Is Further Ordered, That public notice thereof be given by publication of a copy of this order, once in each week for three weeks consecutively, previous to said day of hearing, in the Escanaba Daily Press, a newspaper printed and circulated in said County.

WILLIAM J. MILLER,
Judge of Probate.

A true copy.
MARIE D. PETERS,
Register of Probate.

July 14, 1944 July 28, 1944
STATE OF MICHIGAN
The Probate Court for the County of Delta.

At a session of said Court, held at the Probate Office in the City of Escanaba, in said County, on the tenth day of July, A. D. 1944.

Present: Hon. William J. Miller, Judge of Probate.

In the Matter of the Estate of Samuel Coplan, Deceased

Rose Coplan, widow and heir at law of said deceased, having filed in said Court her petition praying that the administration of said estate be granted to Rose Coplan, or to some other suitable person,

It Is Ordered, That the eighth day of August, A. D. 1944, at ten o'clock in the forenoon, at said Probate Office, be and is hereby appointed for hearing said petition;

It Is Further Ordered, That public notice thereof be given by publication of a copy of this order, once each week for three successive weeks previous to said day of hearing, in the Escanaba Daily Press, a newspaper printed and circulated in said County.

WILLIAM J. MILLER,
Judge of Probate.

A true copy.
MARIE D. PETERS,
Register of Probate.

Legals

July 21, 1944 August 4, 1944
STATE OF MICHIGAN
The Probate Court for the County of Delta.

At a session of said Court, held at the Probate Office in the City of Escanaba, in said County, on the thirteenth day of July, A. D. 1944.

Present: Hon. William J. Miller, Judge of Probate.

In the Matter of the Estate of Leslye Heintz, Mentally Incompetent.

William Warmington, administrator with the will annexed of the Estate of Louis O. Heintz, Deceased, husband of the said Leslye Heintz, having filed in said Court his petition alleging that said Leslye Heintz is a mentally incompetent person, and praying that George W. Brown, or some other suitable person be appointed as guardian of her person and estate,

It Is Ordered, That the fifteenth day of August, A. D. 1944, at ten o'clock in the forenoon, at said probate office, be and is hereby appointed for hearing said petition;

It Is Further Ordered, That notice thereof be given by personal service of a copy of this order upon said Leslye Heintz, and upon such of her nearest relatives and presumptive heirs-at-law as reside within said County, at least fourteen days previous to said day of hearing;

And It Is Further Ordered, That notice thereof be given to all others of her nearest relatives and presumptive heirs-at-law by a publication of a copy of this order, for three successive weeks previous to said day of hearing, in the Escanaba Daily Press, a newspaper printed and circulated in said County.

WILLIAM J. MILLER,
Judge of Probate.

A true copy.
MARIE D. PETERS,
Register of Probate.

July 14, 1944 July 28, 1944
STATE OF MICHIGAN
The Probate Court for the County of Delta.

At a session of said Court, held at the Probate Office in the City of Escanaba, in said County, on the twelfth day of July, 1944.

Present: Hon. William J. Miller, Judge of Probate.

In the Matter of the Estate of Emilie Neumann, Deceased.

Martha Scheibner, executrix of said estate, having filed in said Court her final administration account, and her petition praying for the allowance thereof and for the assignment and distribution of the residue of said estate,

It Is Ordered, That the eighth day of August, 1944, at ten o'clock in the forenoon, at said Probate Office, be and is hereby appointed for examining and allowing said account and hearing said petition;

It Is Further Ordered, That public notice thereof be given by publication of a copy of this order, once in each week for three weeks consecutively, previous to said day of hearing, in the Escanaba Daily Press, a newspaper printed and circulated in said County.

WILLIAM J. MILLER,
Judge of Probate.

A true copy.
MARIE D. PETERS,
Register of Probate.

July 14, 1944 July 28, 1944
STATE OF MICHIGAN
The Probate Court for the County of Delta.

At a session of said Court, held at the Probate Office in the City of Escanaba, in said County, on the seventh day of July, 1944.

Present: Hon. William J. Miller, Judge of Probate.

In the Matter of the Estate of Idabelle Gardipee, Deceased.

Harlan J. Yelland, administrator of said estate, having filed in said Court his final administration account, and his petition praying for the allowance thereof and for the assignment and distribution of the residue of said estate,

It Is Ordered, That the eighth day of August, 1944, at ten o'clock in the forenoon, at said Probate Office, be and is hereby appointed for examining and allowing said account and hearing said petition;

It Is Further Ordered, That public notice thereof be given by publication of a copy of this order, once in each week for three weeks consecutively, previous to said day of hearing, in the Escanaba Daily Press, a newspaper printed and circulated in said County.

WILLIAM J. MILLER,
Judge of Probate.

A true copy.
MARIE D. PETERS,
Register of Probate.

July 14, 1944 July 28, 1944
STATE OF MICHIGAN
The Probate Court for the County of Delta.

At a session of said Court, held at the Probate Office in the City of Escanaba, in said County, on the seventh day of July, 1944.

Present: Hon. William J. Miller, Judge of Probate.

In the Matter of the Estate of Ernest E. Richter, Deceased.

Anna Richter, administratrix of said estate, having filed in said Court her final administration account, and her petition praying for the allowance thereof and for the assignment and distribution of the residue of said estate,

It Is Ordered, That the eighth day of August, 1944, at ten o'clock in the forenoon, at said Probate Office, be and is hereby appointed for examining and allowing said account and hearing said petition;

It Is Further Ordered, That public notice thereof be given by publication of a copy of this order, once in each week for three weeks consecutively, previous to said day of hearing, in the Escanaba Daily Press, a newspaper printed and circulated in said County.

WILLIAM J. MILLER,
Judge of Probate.

A true copy.
MARIE D. PETERS,
Register of Probate.

Turkey's first five-year industrialization plan was inaugurated in 1934.

TRADING TRENDS

New York, July 27 (AP)—

Stocks: Mixed; selected issues advance.

Bonds: Irregular; Argentine issues lower.

Cotton: Steady; mill and local buying.

Chicago:

Wheat: Steady to shade higher. Mill buying, shortage of offerings.

Rye: Steady Light trade.

Hogs: Slow, mostly 25 cents lower. Top $14.75.

Cattle: Choice fed steers topped at $17.60, market generally 25 cents lower.

WHAT STOCK MARKET DID

New York, July 27 (AP)—

	Thurs.	Wed.
Advances	306	384
Declines	327	278
Unchanged	224	216
Total issues	857	878

Legals

TIMBER SALE
DEPARTMENT OF CONSERVATION
for the
STATE OF MICHIGAN

Notice is hereby given that timber from the following described lands will be offered for sale at a public auction to be held in the District Conservation Headquarters, Escanaba, Michigan, Saturday, August 12, 1944, at 10:30 a. m. Central War Time.

NE¼ of NE¼, Section 7, T37N, R24W

The timber products included in this sale will be sold to the responsible bidder offering the largest cash bonus for the contract in addition to the stumpage rates specified below:

Poplar unpeeled pulpwood, boxwood or excelsior	$1.00 per cord
Poplar peeled pulpwood	1.15 per cord
Balm of Gilead unpeeled pulpwood, boxwood or excelsior	1.00 per cord
Balm of Gilead peeled pulpwood	1.15 per cord
White Birch unpeeled pulpwood, boxwood or excelsior	1.00 per cord
White Birch peeled pulpwood	1.15 jer cord

Cutting Specifications:

Minimum stump diameter: Poplar, balm of Gilead, white birch—6".

Maximum stump height: Not to exceed 12" above the ground or at snow level.

Brush disposal: Lop and scatter not to exceed 36" in depth.

No cutting to be done within 100' of either side of any county or state highway (or any road designated by the district game manager) or within 100' of the shore of any lake or of either side of any stream.

Operations under permit issued as a result of this sale will terminate August 11, 1945.

The right to reject any and all bids is reserved.

For information relative to the above, contact Howard Eldred, District Game Manager, Escanaba District State Game Area, Escanaba, Michigan.

P. J. HOFFMASTER,
Director.

8348-July 28-Aug. 4, 1944

STATE OF MICHIGAN
In the Probate Court for the County of Delta.

Present: Hon. William J. Miller, Judge of Probate.

In the Matter of the Estate of Willard Hansen, Minor.

ORDER TO SHOW CAUSE ON PETITION FOR LICENSE TO SELL REAL ESTATE

Upon reading and filing the petition of Peter Hansen, guardian of the estate of Willard Hansen, minor, who resides in the City of Escanaba, County of Delta and State of Michigan, which said petition prays for a license to sell real estate bebelonging to the said Willard Hansen, minor; and also on reading and filing the affidavit of petitioner thereto annexed;

IT IS ORDERED that a hearing be had on said petition before William J. Miller, Judge of Probate for the County of Delta, State of Michigan, in the probate offices at the City of Escanaba on July 31, 1944. It is further ordered that all the persons interested in the estate of said minor appear before said William J. Miller, Judge of Probate for the County of Delta, to show cause why a license should not be granted to Peter Hansen, guardian, to sell the real estate of said minor. And it is further ordered that there shall be personal service of this order to show cause upon Peter Hansen at least five days prior to July 31, 1944. It is further ordered that there be one publication in the Escanaba Daily Press of this order to show cause at least two days before July 31, 1944.

WILLIAM J. MILLER,
Judge of Probate.

A true copy.
MARIE D. PETERS,
Register of Probate.

July 28, 1944 August 11, 1944
STATE OF MICHIGAN
The Probate Court for the County of Delta.

At a session of said Court, held at the Probate Office in the City of Escanaba, in said County, on the twenty-fifth day of July, A. D. 1944.

Present: Hon. William J. Miller, Judge of Probate.

In the Matter of the Estate of Augustin Caron, Deceased.

Rose Bussineau, daughter and executrix named in the last will and testament of said deceased, having filed her petition, praying that an instrument filed in said Court be admitted to Probate as the last will and testament of said deceased and that administration of said estate be granted to Rose Bussineau, or some other suitable person.

It Is Ordered, That the twenty-second day of August, A. D. 1944, at ten a. m., at said Probate Office is hereby appointed for hearing said petition.

It Is Further Ordered, That Public notice thereof be given by publication of a copy hereof for three successive weeks previous to said day of hearing in the Escanaba Daily Press, a newspaper printed and circulated in said County.

WILLIAM J. MILLER,
Judge of Probate.

A true copy.
MARIE D. PETERS,
Register of Probate.

July 28, 1944 August 11, 1944
STATE OF MICHIGAN
The Probate Court for the County of Delta.

In the Matter of the Estate of Kristina Anderson, Deceased.

Notice is hereby given that two months from the twenty-eighth day of July, A. D. 1944, have been allowed for creditors to present their claims against said deceased to said court for examination and adjustment, and that all creditors of said deceased are required to present their claims to said court, at the probate office, in the City of Escanaba, in said county, on or before the twenty-ninth day of September, A. D. 1944, and that said claims will be heard by said court on Tuesday, the third day of October, A. D. 1944, at ten o'clock in the forenoon.

Dated July 24, A. D. 1944.
WILLIAM J. MILLER,
Judge of Probate.

July 28, 1944 August 11, 1944
STATE OF MICHIGAN
The Probate Court for the County of Delta.

In the Matter of the Estate of Zephir I. Beauchamp, Deceased.

Notice is hereby given that two months from the twenty-eighth day of July, A. D. 1944, have been allowed for creditors to present their claims against said deceased to said court for examination and adjustment, and that all creditors of said deceased are required to present their claims to said court, at the probate office, in the City of Escanaba, in said county, on or before the twenty-ninth day of September, A. D. 1944, and that said claims will be heard by said court on Tuesday, the third day of October, A. D. 1944, at ten o'clock in the forenoon.

Dated July 24, A. D. 1944.
WILLIAM J. MILLER,
Judge of Probate.

The earth has 57,510,000 square miles of land surface.

Closing Quotations

NEW YORK STOCKS					
Al. Chem. & Dye	$148.50	General Foods	42.87	Remington Rand	19.25
Allis Chalmers Mfg.	38.00	General Motors	61.75	Reo Motors Ct.	11.50
American Can	92.00	Goodyear T. & R.	47.00	Republic Steel	19.6[illegible]
Am. Car & Fdy.	40.00	Homestake Mining	44.62	Sears Roebuck	95.87
Am. Rad. & St. S.	11.00	Hudson Motor	16.37	Shell Union Oil	24.62
American Roll. Mill	15.75	Inland Steel	84.75	Socony Vacuum	13.62
Ame. Tel & Tel.	163.25	Int. Harvester	76.50	Standard Brands	31.25
American Tob. B.	73.25	Int. Nick. Can.	29.87	Std. G. & E. $4 Pf.	3.50
Anaconda	26.25	Johns-Manville	95.25	Standard Oil Ind.	33.00
Aviation Corp.	4.62	Kelsey Hay. Wh. A.	22.25	Standard Oil N. J.	56.25
Bendix Aviation	39.00	Kennecott Copper	32.00	Studebaker Corp.	18.37
Bethlehem Steel	62.25	Kresge (SS)	25.25	Swift & Co.	29.75
Briggs Mfg.	35.50	Lib. O. F. Glass	51.50	Timken Det. Axle	29.25
Budd Wheel	10.12	Liggett & My. B.	82.50	Timken Roll. Bear.	51.00
Calumet & Hecla	6.62	Lockheed Aircraft	17.87	Union Pacific	108.50
Can. Dry G. Ale	28.62	Miami Copper	7.12	United Aircraft	28.50
Case (J. I.) Co.	36.75	Montgomery Ward	47.50	United Fruit	83.62
Celanese Corp.	34.75	Motor Wheel	20.50	United Gas Imp.	1.50
Ches. & Ohio	46.75	Nash Kelvinator	15.75	U. S. Rubber	51.75
Chrysler Corp.	92.37	National Biscuit	22.75	U. S. Steel	59.00
Continental Motors	7.62	Nat. Cash Reg.	30.62	Western Union Tel.	48.00
Corn Products	58.87	N. Y. Central RR.	20.00	Westing. Air Br.	26.00
Curtiss Wright	5.25	North Am. Aviation	8.62	White Motor	26.75
Detroit Edison	20.12	Northern Pacific	16.87	Woolworth (F. W.)	41.62
Dow Chemical	128.00	Packard Motor	5.25	Youngst. Sh. & T.	39.37
Du Pont De N.	158.25	Parke Davis	30.00	Mead Corp.	10.75
Eastman Kodak	165.25	Penney (J. C.)	108.37	Zenith Radio	41.25
El. Power & Lt.	4.62	Penn. RR.	29.62	NEW YORK CURB	
Firestone T. & R.	49.00	Phelps Dodge	22.25	Cities Service	15.00
General Electric	37.75	Phillips Pet.	45.50	El. Bond & Sh. Pf.	95.00
		Proctor & Gam.	56.00	Hecla Mining	8.12

Don't Lay Down Your Paper Until You Have Looked Over These Classified Ads

Personal

EVERYONE LOVES BABIES! And everyone wants a picture of their favorite youngster. Please his Father, Grandparents, friends with a photograph of your baby this summer. Have one made at the SIDNEY RIDINGS STUDIO . . . Phone 2384. C-22

LOANS $10 to $300

on your signature, car, furniture or equipment.
SEE US
Liberty Loan Corp.
815 Lud. St. Phone 1253
C-Wed.-Fri.-Sun

SEWING MACHINE REPAIRS. Call N. Tebear, phone 379-J. Used machines bought, any make, model or condition. C-106-tf

BABY PICTURES are family treasures that everyone wants. Make an appointment now at the SELKIRK STUDIO to have a photograph made of your youngster. Phone 128. C-27

Male or Female

ROUTE SALESMAN, man or woman for pleasant outdoor work, salary, commission, bonus. Call or write immediately to JEWEL TEA CO., Inc., 718 Lud. St. Phone 731. 8307-207-6t

WANTED—Experienced clerk, male or female. Hanrahan's Branch Store. 8327-208-3t

CHERRY PICKERS—Urgently needed. Biggest crop in history. Highest wage rate ever paid. 15 cents base rate per four-quart pail with 5 cent pail bonus every pail over 15 daily. Possible earn $8.00 to $10.00 per day depending on ability. Also special awards and emblems for service. Board and lodgings at Cherryland Crop Corps camp $7.50 week including everything but blankets. Adults preferred but can use boys and girls down to 14 years. One way transportation can be arranged, by your nearest Wisconsin county agent, if you contact him before leaving. This important war food production needs your help for one, two, or three weeks. Government needs big volume canned cherries. Chance for patriotic outdoor work season at peak now. Come immediately. Free illustrated booklet if requested. Reynolds Cherry and Crop Corps Camp, Sturgeon Bay, Wisconsin. 8349-210-3t

Gardening Supplies

"GO WEST" Insect Bait for control of cut worms and other garden pests. Package covers 400 square feet, 60c. MICHIGAN POTATO GROWERS EXC. 610 First Ave. N. Phone 88. C-28

For Rent

ALL MODERN 5-room unfurnished lower flat: Also modern furnished rooms for light housekeeping. Adults only. Inquire 212 N. 11th St. 8332-209-3t

Legals

July 21, 1944 August 4, 1944

STATE OF MICHIGAN

The Probate Court for the County of Delta.

At a session of said Court, held at the Probate Office in the City of Escanaba, in said County, on the twentieth day of July, 1944.

Present: Hon. William J. Miller, Judge of Probate.

In the Matter of the Estate of Peter Monson (Munson), Deceased.

Anna Monson, administratrix of said estate, having filed in said Court her final administration account, and her petition praying for the allowance thereof and for the assignment and distribution of the residue of said estate,

It Is Ordered, That the fifteenth day of August, 1944, at ten o'clock in the forenoon, at said Probate Office, be and is hereby appointed for examining and allowing said account and hearing said petition;

It Is Further Ordered, That public notice thereof be given by publication of a copy of this order, once in each week for three weeks consecutively, previous to said day of hearing, in the Escanaba Daily Press, a newspaper printed and circulated in said County.

WILLIAM J. MILLER,
Judge of Probate.

A true copy.
MARIE D. PETERS,
Register of Probate.

July 21, 1944 August 4, 1944

STATE OF MICHIGAN

The Probate Court for the County of Delta.

At a session of said Court, held at the Probate Office in the City of Escanaba, in said County, on the twentieth day of July, 1944.

Present: Hon. William J. Miller, Judge of Probate.

In the Matter of the Estate of Owen Gallagher, Deceased.

Briton W. Hall, administrator de bonis non with will annexed of said estate, having filed in said Court his final administration account, and his petition praying for the allowance thereof and for the assignment and distribution of the residue of said estate.

It Is Ordered, That the fifteenth day of August, 1944, at ten o'clock in the forenoon, at said Probate Office, be and is hereby appointed for examining and allowing said account and hearing said petition;

It Is Further Ordered, That public notice thereof be given by publication of a copy of this order, once in each week for three weeks consecutively, previous to said day of hearing, in the Escanaba Daily Press, a newspaper printed and circulated in said County.

WILLIAM J. MILLER,
Judge of Probate.

A true copy.
MARIE D. PETERS,
Register of Probate.

July 21, 1944 August 4, 1944

STATE OF MICHIGAN

The Probate Court for the County of Delta.

At a session of said Court, held at the Probate Office in the City of Escanaba, in said County, on the seventeenth day of July, 1944.

Present: Hon. William J. Miller, Judge of Probate.

In the Matter of the Estate of Emma Hill, Deceased.

Sigwold W. Hill, administrator of said estate, having filed in said Court his final administration account, and his petition praying for the allowance thereof and for the assignment and distribution of the residue of said estate,

It Is Ordered, That the fifteenth day of August, 1944, at ten o'clock in the forenoon, at said Probate Office, be and is hereby appointed for examining and allowing said account and hearing said petition;

It Is Further Ordered, That public notice thereof be given by publication of a copy of this order, once in each week for three weeks consecutively, previous to said day of hearing, in the Escanaba Daily Press, a newspaper printed and circulated in said County.

WILLIAM J. MILLER,
Judge of Probate.

A true copy.
MARIE D. PETERS,
Register of Probate.

July 21, 1944 August 4, 1944

STATE OF MICHIGAN

The Probate Court for the County of Delta.

In the Matter of the Estate of Thomas Jones, Deceased.

Notice is hereby given that two months from the twenty-first day of July, A. D. 1944, have been allowed for creditors to present their claims against said deceased to said court for examination and adjustment, and that all creditors of said deceased are required to present their claims to said court, at the probate office, in the City of Escanaba, in said county, on or before the twenty-second day of September, A. D. 1944, and that said claims will be heard by said court on Tuesday, the twenty-sixth day of September, A. D. 1944, at ten o'clock in the forenoon.

Dated July 14, A. D. 1944.

WILLIAM J. MILLER,
Judge of Probate.

For Sale

USED TYPEWRITERS and Adding Machines. Fully rebuilt. I. R. PETERSON, 611 Lud. St. Phone 1095. C-18

FOR SALE—1 Used Walnut Buffet . . . We have just received a new shipment of All Wool Axminster Rugs Sizes 9/12, 12/12, 12/15 . Limited supply. See them now! JUST RECEIVED new shipment of congoleums, 7½x9, 9x10½, 6x9. PELTIN'S FURNITURE STORE . . 1307 Lud. St. . . Phone 1033 . C-4

FOR SALE—Used Living Room Suites, a new shipment of Studio Couches, spring filled . . . All steel folding Buggies, priced at $18.50 and up. At PELTIN'S FURNITURE STORE, 1307 Lud. St. . . Phone 1033 . . . C-18

CLOCK REPAIRING. Any make clock repaired . . . Electric, alarm, 8-day. Miller's Clock Shop, 817 Lud. St. Phone 101. C-25

ATTENTION FARMERS—We now have Septic Tanks for immediate delivery 33.50 to 49.95. MONTGOMERY WARD. C-208-3t

For Sale—Two piece green tapestry living room set. Inquire at 1004 Delta avenue, Gladstone, upstairs, or call 3842, Gladstone. G3096-208-3t

Electric Wire and Cable and Wiring Supplies are now available for necessary repair and maintenance without priority ratings or certificates. The WPB has allotted us a limited amoutn of copper wire and cable, as retail dealers, to supply our civilian customers. The quantities allowed to each customer without priority ratings will be limited. MONTGOMERY WARD. C-208-3t

AUCTION SALE, Saturday, July 29th. Ray DeMass Farm, 1½ miles west of Brampton, on County Rd. F-4 and ½ mile South on F-5. Farm and 5 rooms of household furniture, farm tools and machinery. Everything must be sold, dishes, tools, etc. Come Early. C-208-3t

FOX TERRIER puppies, 6 weeks old; Also Angora kittens. Call 1883 mornings or 2481 afternoons. C-208-3t

FOR SALE—Maytag Toy Racer, has Balloon tires. Also Electric Water Heater. Phone 983. 8326-208-3t

DODGE TRUCK MOTOR—3 3-8 cylinder bore, 1933-41 1½ ton truck model. Complete with gasket set $155.95. MONTGOMERY WARD. C-209-3t

FULLER SPOT REMOVER—99c
H. E. PETERSON. PHONE 2377.
1219 N. 2nd Ave.
C-209

ONE BENCH SAW and 1/3 h. p. motor, practically new. Inquire at 204 N. 11th St. 8337-209-tf

BALED HAY—Hay baler like new and one heavy farm wagon on rubber. Eugene Marenger, Perkins, Mich. 8341-209-6t

2-WHEEL trailer with removable rack, in good condition, fair tires. Inquire 1316 N. 22nd St. Phone 2393. 8333-209-3t

1936 OLDSMOBILE SEDAN, 5 tires in good condition, motor excellent. $450.00. Inquire 628 S. 18th St. 8335-209-3t

VAGABOND house trailer, good tires, has bottled gas cooking stove in good condition. Inquire 802 S. 17th St. 8343-209-3t

GAS STOVE, like new. Inquire 223 N. 12th St. Phone 583. 8290-210-3t

BIG SALE TODAY AT
THE TRADING PLACE OF JOHN HALLEN, 608-10 Ludington St. Phone 170. 2-wheel trailer; 2 rowboats; electric washing machine; Steel-Reeds Accordion; wood wardrobe in fine condition; Large china closet; 5-gal. coffee urn; Many dining room, rocking and upholstered chairs; davenport and chair to match; many kinds of electrical fixtures; Several clocks, large and small; 3 pianos and many other musical instruments; 3 dressers; iceboxes; many beautiful showcases; gas and wood stoves; dropleaf tables; 8 ft. steel safe; pair of first class snow skiis and many other articles will be sold almost at your own price. We also deliver. Open evenings. THE TRADING PLACE OF JOHN HALLEN, 608-10 Ludington St. Phone 170. 8358-210-1t

CARD OF THANKS

We wish to take this means to express our sincere thanks and appreciation to all the kind friends and neighbors who assisted us during our recent bereavement, the death of Mrs. Mary Turgeon. Especially do we wish to thank those who sent flowers, the pallbearers, those who offered the service of their cars and those who helped us in many other ways. The kindness shown to us will never be forgotten.

Signed:
MR. ARTHUR TURGEON AND FAMILY.
C-210-1t

Legals

July 21, 1944 August 4, 1944

STATE OF MICHIGAN

The Probate Court for the County of Delta.

At a session of said Court, held at the Probate Office in the City of Escanaba, in said County, on the seventeenth day of July, 1944.

Present: Hon. William J. Miller, Judge of Probate.

In the Matter of the Estate of John Hill, Deceased.

Sigwold W. Hill, administrator of said estate, having filed in said Court his final administration account, and his petition praying for the allowance thereof and for the assignment and distribution of the residue of said estate,

It Is Ordered, That the fifteenth day of August, 1944, at ten o'clock in the forenoon, at said Probate Office, be and is hereby appointed for examining and allowing said account and hearing said petition;

It Is Further Ordered, That public notice thereof be given by publication of a copy of this order, once in each week for three weeks consecutively, previous to said day of hearing, in the Escanaba Daily Press, a newspaper printed and circulated in said County.

WILLIAM J. MILLER,
Judge of Probate.

A true copy.
MARIE D. PETERS,
Register of Probate.

July 21, 1944 August 4, 1944

STATE OF MICHIGAN

The Probate Court for the County of Delta.

At a session of said Court, held at the Probate Office in the City of Escanaba, in said County, on the nineteenth day of July, 1944.

Present: Hon. William J. Miller, Judge of Probate.

In the Matter of the Estate of Emma Richer, Deceased.

William M. Richer, executor of said estate, having filed in said Court his final administration account, and his petition praying for the allowance thereof and for the assignment and distribution of the residue of said estate.

It Is Ordered, That the fifteenth day of August, 1944, at ten o'clock in the forenoon, at said Probate Office, be and is hereby appointed for examining and allowing said account and hearing said petition;

It Is Further Ordered, That public notice thereof be given by publication of a copy of this order, once in each week for three weeks consecutively, previous to said day of hearing, in the Escanaba Daily Press, a newspaper printed and circulated in said County

WILLIAM J. MILLER,
Judge of Probate.

A true copy.
MARIE D. PETERS,
Register of Probate.

For Sale

RECONDITIONED USED PIANOS—Piano tuning—instrument repairing—we'll buy your old piano—LIEUNGH MUSIC STORE—Escanaba. C-318

We have just received a new shipment of lovely, soft pastel-toned Book-Ends . . . Many, new, large and small figurines . . . Several different types. Attractive, modern vases. Our blanket sale is still on. Take advantage of the exceptional values being offered, now. THE HOME SUPPLY CO. . . . 1101-03 Lud. St. . . . Phone 644 . . . C-25

ESCANABA TRADING POST
Col. Clark Williams, Prop.
Practically Everything Bought, Sold, Exchanged
225 S. 10th St. Escanaba Phone 984

REDUCED PRICES ON ALL MERCHANDISE

Library tables $1.00, come early and get your pick; 6 chairs $3.00 and up; Pedestals 50c and up; Picture frames and pictures 10c and up; 3 good gas stoves; 2 kitchen ranges; 2 sewing machines; combination china cabinet and buffet; good davenport; 2 chairs; smoking stand; cot and pad; large mirror; Dayton scale; electric heater; garden sprinkler; 20 ft. of Siphon hose; clocks of all kinds; 5 pianos and many other musical instruments; all metal, fishing box fully equipped; Clothes; Books; Dishes; Garden Tools, and many other articles too numerous to mention.

SEE US
OUR NEW STORE HAS IT!
225 S. 10th St. Phone 984
C-210

HAY, 1944 crop cut in June, already baled, 100% cured; your choice of 85% timothy or 85% alfalfa. $18.00 per ton. Will also take orders for baled straw and second crop of baled alfalfa. Can be delivered after Sept. 1. Art Beauchamp, R. 1. Gladstone, Mich. (Flat Rock). 8351-210-3t

ELASTIC AND SPRING TRUSSES. Abdominal Belts. THE WEST END DRUG STORE C-191-tf

Building Supplies

JUST RECEIVED—A complete assortment of 4-inch and 2-inch Soil Pipe Fittings. MONTGOMERY WARD. C-208-3t

Household Goods

NOW AVAILABLE for immediate installation—Built-In Laundry Tubs $14 to $17. MONTGOMERY WARD. C-208-3t

Wanted to Buy

USED WASHING machines and used refrigerators, any make or condition. MAYTAG SALES, John Lasnoski, Prop., 1513 Lud. St. Phone 22. C-167

WANTED TO BUY—Waste paper and rags. Phone 2148. Old Airport, Wells. 8277-204-6t

OLD CLOCKS WANTED—Do not have to be in running condition. For expert clock cleaning and repairing. See Us. Miller's Clock Shop, 817 Lud. St., 2 doors west of Michigan Theatre, Phone 101. C-26

WANTED TO BUY—Ladies' bicycle in good shape. Write Box 283 Rock, Mich. 8339-209-3t

WANTED TO BUY—Will pay $200.00 cash for good used car, coupe preferred. Phone 395-J. 8356-210-2t

WANTED TO BUY—For cash, good car, convertible coupe or 5-pasenger, '41 or '42. Call Room 64, Sherman Hotel. 8346-210-1t

Livestock

FOR SALE—Two 1½ year old heifers. One spring calf. William Ebbesen, Masonville, Michigan. G3095-208-3t

DAIRY FLY SPRAY spells sudden death to insect pests. Use it on cows and other animals, around all farm buildings. Will not taint food or milk. Harmless to humans and animals. Only 79c per gallon at MONTGOMERY WARD. C-209-3t

FOR SALE—Two fresh cows with calf. Inquire Leo Gareau, Flat Rock. 8357-210-1t

Specials at Stores

ATTENTION Farmers and Truckers—Tarpaulins, 7½ x 10 ft., $5.95; 9 ft. x 12 ft., $8.95; 12 ft. x 14 ft., $12.45; tractor seat cushion, $1.39; rural mail boxes, $1.98; Garden Hose, 25 ft., $2.95; 50 ft., $5.95. BEAUDRY FIRESTONE STORE, Gladstone.

STADIUM BOOTS—Just received our winter supply. While this stock lasts, they will be RATION FREE. Choice of Black or Brown, zipper or laced. FILLION'S . . . Opp. DELFT THEATRE . . . C-27

INSULATE with Homeguard Insulation; Fuel savings up to 30% in Winter. Cooler in Summer. Call us for a free estimate on material or complete job installed. Gambles Stores. Phone 1929. C-27

SPECIALS Just arrived! A new shipment of All Wool Axminster Rugs . . . sizes 9 x 12, 12 x 12, 12 x 15. See them today. Congoleum Rugs, 7½ x 9, 9 x 10½, 6 x 9. Studio Couches, spring filled. All steel folding buggies priced at $18.50 and up. PELTIN'S FURNITURE STORE, 1307 Ludington St. Phone 1033. C-28

JUST ARRIVED—A complete assortment of Children's Bib Corduroy Overalls. Sizes 2 to 12. Priced from $1.98 to $2.49. At the F & G CLOTHING STORE. Phone 1008. C-28

IT'S NEARING TOP COAT TIME. We have some new ones for you. Smart Bedford Cords in the new tan shades. Exceptional values at $37.50. YOUNG'S HABERDASHERY. C-210-3t

Help Wanted—Male

MAN WANTED—For driving gasoline truck. DeGrand Motor Co., N. 5th Ave. and US-2. Phone 354. C-208-3t

Help Wanted—Female

WANTED—Elderly woman to make her home in modern home in country with another elderly woman. Write Box 8340, care of Daily Press 8340-209-3t

Real Estate

FOR SALE—7-room house with garage, located on south side; also small farm near city. Write Box 8302, care of Daily Press. 8302-207-6t

FOR SALE—120 acre farm, 100 acres clear, on M-35 1½ miles west of Perkins at Beaver crossing, railroad runs through farm. Barns and house in good condition. Drilled well. $8500.00. Inquire Mrs. Fred Robbins, Perkins, Mich. 8316-207-12t

FOR SALE—8-room corner house at 302 N. 12th St. $2400.00. Inquire upstairs. 8317-207-6t

FOR SALE—10-room house, full lot, No. 513 S. 8th St. Reasonable terms. Inquire at 400 S. 9th St. 8325-208-3t

FOR SALE—Small modern house. Inquire at 1606 Lud. St. 8296-205-3t

FOR SALE—40 acre farm, all tillable, 4 good buildings, electricity, tools, orchard. Call 833-F2, Alvin Norlin, R. 1, Gladstone, Mich., at Soo Hill. 8338-209-3t

FOR SALE—28 acres and 8-room house, land suitable for berries, mink or fur farm, located at Soo Hill. Call 833-F1. 8347-210-3t

FARM FOR SALE—57 acres with good buildings, equipped with lights and running water, located on state road, 3½ miles from city limits. Have 195 fruit trees and 45 acres clear. Price $3900.00 with easy terms. For further information write John J. Fleming, 810 Twelfth Ave., Green Bay, Wis. 8350-210-3t

Found

FOUND—Ladies' dark blue knitted wool sweater. Pay ad, pick up at Western Union office. C-210-1t

Farm Supplies

FOR SALE—McCormick-Deering Grain Binder. Inquire Clarence Martin, Schaffer, Mich. 8336-209-3t

MANURE CARRIER—Now is the time to replace your worn out manure carrier. 8-bushel size $24.95. MONTGOMERY WARD. C-209-3t

WHERE YOU CAN GET SERVICE!

These firms and institutions are reliable and will serve you well.

JAMES S. DAVIDSON
Representing
THE TRAVELERS INSURANCE Co.
Fire, Automobile, Compensation and all forms of Liability Insurance. Life, Accident and Sickness.
Phone 1975 709 S. 14th St.

TOM RICE & SON
Well Drilling Contractors
LARGEST DEVELOPERS OF WATER IN THE UPPER PENINSULA
31. N. 11th St. Phone 1202-W

RECAPPING And VULCANIZING
(No certificate or priority needed)
LUDINGTON MOTORS
(Formerly Norstrom Motors)
Cor. Ludington and Stephenson Ave. Escanaba

Air-Spun INSULATION
A lifetime investment in comfort and fuel savings
Superior Insulation Co.
Call 771-J or 2468-W for Free Estimates

CALL
George's Radio Shop
George Kornetzke, Prop.
for
RELIABLE RADIO SERVICE
STROMBERG-CARLSON RADIOS
705 South 15th Telephone 705

PIANO TUNING
N. T. STUART IS IN THE CITY EVERY MONTH
For Appointment
PHONE 288 CITY DRUG STORE
1107 Lud. St.

Plumbing and Heating
Boilers, Radiators, Etc.
General Repairs
HOGAN'S PLUMBING
115 N. 16th St. Phone 1977

Chas. Hammar
Agent
New York Life Insurance
1108 8th Ave. S.
Phone 1794

Vacuum Cleaner Service
All makes of cleaners repaired and rebuilt. Work and parts guaranteed. All home appliances repaired. Rebuilt cleaners for sale
A. P. CROSE
Phone 2424 1009 N. 16th St.

STOKOL
A/R Conditioner and combination furnace Stoker blower units. Furnace cleaning and repair work.
Service Any Make Stoker
HENRY E. BUNNO
DEALER
922 2nd Ave. N Phone 1659

PLASTERING
Guaranteed Satisfactory
Estimates Cheerfully Given
Remodeling My Specialty
ALFRED SJODIN
613 S. 12th St., Escanaba

Authorized Service
ROYAL Typewriters
R. C. ALLEN Adders
LEE COOPER
1610 Lud. St. Ph. 243-W

RADIO AND APPLIANCE REPAIRING
McNally Electrical Service
Lakeshore Drive, Manistique
Phone 68

WHEN AND WHERE TO PLACE WANT ADS

The Classified Advertising Department is situated at 600-602 LUDINGTON ST.

These offices are open to receive advertisements from 8 a. m. to 5:30 p. m. daily. All ads received up until 5:30 p. m. will appear in editions the following day

Alley Oop By V. T. Hamlin

Freckles And His Friends By Blosser

Red Ryder By Fred Harman

Boots And Her Buddies By Martin

Wash Tubbs By Crane

Lil' Abner By Al Capp

Our Boarding House With Major Hoople

Out Our Way By Williams

DELTA CO. MEN LOAD CARGOES

Supplies Were All Ready To Go To France On D-Day

Headquarters, European Theater of Operations — Officers and men of two United States Army port units worked side by side with complete harmony and high efficiency in loading hundreds of ships with war cargoes for D-Day and Allied operations in France.

Enlisted technicians and officers were assigned wherever they were needed most at each stage of the loading, and transfers were made rapidly from one sub-port to another when certain harbors had emergency jobs to handle.

At the district headquarters where all activities of the port units were co-ordinated, Colonel James A. Crothers of 105 Oak Terrace, Merchantville, N. J., district commander and commander of one of the units, allocated the ships and the cargoes to be loaded in accordance with scheduled plans developed at Headquarters, European Theater of Operations.

Master plans were prepared for each ship, showing where each type of cargo was to be stored. Vehicles, guns and ammunition needed first by disembarking troops were stowed in upper holds within easy reach. Other items were placed in lower holds in a descending order of urgency.

When the D-Day signal came, cargoes were aboard and the ships were waiting in the harbors to go wherever the fighting forces called for supplies.

Members of the unit include:

Bark River—Pvt. Roy Seymour, Rt. 2.

Cooks — Pvt. Morton Young, Rt. 1.

Escanaba — Cpl. Rudy Paquet, 1026 Sheridan Road; Pvt. Warren Flath, 804 South 13th street; Pvt. Raymond Morin, 1313 Third avenue south; Sgt. John Sullivan, 1001 Eighth avenue south; Pvt. Glen Larson, 1027 Washington avenue; Pvt. Donald Boucher, 1613 Stephenson avenue; Pvt. 1/c John Stratton, 1010 Seventh avenue; Pvt. Donald Corbett, 215 North 14th street.

Gladstone—Pvt. Clinton Marenger, Rt. 1.

Gwinn—Pvt. 1/c Floyd Erickson; Pvt. 1/c John Vercoe; Pvt. Herbert Nordeen, 219 Pine street; Staff Sgt. Emil Miller, Gwinn clubhouse.

Newberry — Pvt. Walter Williams, 308 W. Ave. B, and Pvt. Mathew Green, 411 W. Harrie.

COMMISSIONED—Atty. Wheaton L. Strom will leave this morning for Hollywood, Fla., where he will start an eight-week course of training as deck officer in the United States Naval Reserve. He was sworn in as an ensign in the naval reserve at Milwaukee on July 5. Atty. Strom has been practicing law in Escanaba since Jan. 1, 1941, as a member of the Strom & Strom firm. Mrs. Strom, the former Elaine Brown, and daughter, Karen, will remain at their residence at 212 Lake Shore drive.

Kaiser Did Not Have Gestapo Back In 1918

By NEA Service

The first split has appeared in the inner seams of German strength and morale.

Will German resistance now disintegrate suddenly, as it did in 1918? Will history repeat itself?

The great difference between the Germany of the end of World War I and the Germany of today is in the paralyzing fear that Heinrich Himmler and his secret police have instilled in the people. There was no Himmler in 1918, and no government leader of Hitler's ruthless power and desperate determination. The Reichstag still existed, and with it free speech and an expression of popular will.

The popular will was for peace, and that will was bolstered by hunger and heavy casualties. The Social Democrats succeeded in persuading the majority of civilians that only the militarists and the profiteering industrialists wanted the fight to continue. As early as June, 1917, the Reichstag had adopted a peace resolution. And at the end, the Reichstag was steam-rollering toward a liberalized government which would give it the power to conclude peace. The revolution only hurried the process along.

Revolt Spreads

This began with the mutiny of the fleet at Kiel. The fleet had been drained of its best personnel to man Germany's submarines. For months the sailors had been idle and restless. Finally, on Nov. 3, came the rebellion which brought the German empire to a sudden end. The revolt spread to the workers and soldiers within Germany. To crush it, the Kaiser would have had to withdraw troops from the front, and the situation there was too precarious.

As disorder grew, the Reichstag demanded the Kaiser's abdication. This was granted on Nov. 9 by the chancellor, Prince Max of Baden, without the Kaiser's approval. Max announced that a regency would be set up, but he was powerless to follow through. The Social Democrats proclaimed a republic, with Friederich Ebert at the head. On Nov. 10, the Kaiser fled to Holland, and the following day the fighting ceased.

Admit Defeat

In 1918 it was the German supreme command and not the people that first admitted the inevitability of defeat. Today too the generals again know that the jig is up. But this time there is no weakened, amenable government to listen. Instead a fight to the death between Naziism and Junkerism has broken out. The old army generals, humiliated at taking orders from a former corporal and hopelessly frustrated by his errors of military judgment, have finally rebelled. The dissension-rotted core of the German command is now being cut away by Himmler's brutal surgery.

This revolt apparently crept down into the ranks before the new blood purge began. But it may not spread to the people as quickly and easily as it did in 1918. No popular party opposes the government today. For ten years dissatisfaction has been watched, listened to, and catalogued by the Gestapo. Open criticism has been crushed by prison and death. Enthusiasm for war and hope of victory may be largely gone, but fear remains to hold the German people together.

There must be another fear, too —a fear that can reach into the Gestapo and even into the highest Nazi circles. That is a terror of the righteous vengeance of the approaching Allied armies, particularly the Russian, and of the ten million foreign workers held at forced labor within the Reich.

Air Express Again Reveals Increase

Air express shipments handled in nation-wide rail and air service in the first five months of this year marked up an increase of 14.3 per cent over the similar 1943 period, L. E. Shambeau, agent of the local Railway Express Agency, said yesterday. A total of 180,464 shipments were carried in the combined service for the nation's commercial airlines, he reported, compared with 157,885 shipments, January to May last year.

"The revenue on this traffic, which originates at or is destined to non-airport cities, and therefore is handled part way by rail," Mr. Shambeau explained, "increased 9.4 per cent for the five month period."

Combination rail-air shipments handled in May totaled 36,598, compared with 32,680 shipments for May, 1943, a gain of 12 per cent, Mr. Shambeau said.

Rail-air shipments handled at Escanaba for the month of May, 1944, showed an increase of 83.3 per cent and revenue on these shipments an increase of 80.5 per cent, both well over the national average.

Hospital

Rita Groleau, daughter of Mr. and Mrs. Omar Groleau, of St. Jacques, who submitted to an operation for relief from appendicitis Tuesday morning at St. Francis hospital, is making satisfactory progress toward recovery.

Escanaba Has 7,972 Registered Voters

There is a total of 7,972 voters registered in the city of Escanaba, it was reported yesterday by City Clerk Carl Anderson following a re-check of the registration rolls in preparation for the coming general election in November.

The voters are registered by precincts as follows:

First, 900; Second, 955; Third, 805; Fourth, 882; Fifth, 976; Sixth, 1,125; Seventh, 1,453; Eighth, 875.

BISMA REX
Now in handy TABLET FORM
Box of 50 Tablets ---------- 50c
GOODMAN'S DRUG STORE
"Your Rexall Store"
701 Ludington St.

Flat Rock News

Flat Rock, Mich.—Mrs. Louis B. Johnson and Eleanor Johnson have returned from Green Bay, where they visited at the home of Mr. and Mrs. Chester Isaacson.

Mr. and Mrs. Herbert Johnson and baby, of Cincinnati, O., who are vacationing in Escanaba, visited here with their uncle and aunt, Mr. and Mrs. Louis Johnson.

Mr. and Mrs. Walter Harvey and children have returned to Milwaukee following a visit with Mr. and Mrs. Albert Derouin.

Mr. and Mrs. Frank Vanderlinden have returned to Milwaukee after a few days' visit with Mrs. Georgiana Miron.

Cpl. Elwood Derouin and Pfc. Ralph Williams of Camp Grant, Ill., are visiting with Cpl. Derouin's parents, Mr. and Mrs. Albert Derouin.

Miss Dorothy King has returned from a visit in Pontiac.

Dinner Party

Mrs. John Hall of Escanaba and Mrs. Karin Bowman of Flat Rock entertained Wednesday evening at a dinner complimentary to Mrs. Bowman's daughter, Miss Ina Bowman. The dinner, at which relatives and close friends were guests, was followed by social diversions.

The United Kingdom has an area of 94,281 square miles.

In 1825, Sing Sing prison was known as Mount Pleasant prison.

The last violent earthquake in England occurred in 1750.

Obituary

MRS. DONALD DUFFY

Funeral services for Mrs. Donald Duffy were held at solemn requiem high mass at 9 o'clock Thursday morning at St. Anne's church, with Rev. Fr. Joseph E. Guertin, celebrant of the mass; the Very Rev. Fr. Thomas A. Kennedy, deacon; and Rev. Fr. Clifford Nadeau, sub-deacon.

The music of the funeral mass was sung by the children's choir. At the offertory, Leonard Moreau sang "Pie Jesu" and at the close of the service, Mrs. Thomas St. Jacques sang "Jesus, Lover of My Soul."

Burial was in the family lot in St. Anne's cemetery. Pallbearers were Wilfred Richer, Leo Gereau, Jerome Cayen, Thomas Charland, Roland Hale, Clement Schwartz, Alex St. Cyr and James Courneene.

Those from out-of-town at the services, in addition to many residents of the Flat Rock and Schaffer communities, were Mrs. C. A. Duffy, Mr. and Mrs. R. N. Williams and Mrs. E. T. McCarthy, of Milwaukee; Mr. and Mrs. Wallace Hale, Mr. and Mrs. Fred Rochon and Mrs. Leonard Perkins of Iron Mountain; Mr. and Mrs. Pat Tupin of Detroit and Mrs. Madeline Swille, of Wilson.

The Dominican Republic has the oldest highway in America.

Russia had 83 broadcasting stations in 1944.

H&J PENN
100% Pure Pennsylvania Oils
By the drum, gal. 51c
(Returnable)
By the Gallon . . 60c
(In your own container)
(Plus Federal Tax)
2-Gallon Can . . 1.37
We buy lubricating oil in tank cars. You get the benefit.
BUY NOW
HANSEN & JENSEN OIL CO.
Distributors
D-X
"THAT LUBRICATING MOTOR FUEL"

AUCTION SALE
OF
ADELORE LA COSSE
13 miles from Perkins on the St. Nicholas Road, or 7½ miles miles Southwest of Rock.
MONDAY, JULY 31st
1 O'clock Sharp
80 acre farm, 3 room house, 16 head of Holstein and Guernsey dairy cattle, 10 cows, 2 yearlings, 4 calves, 2 pigs about 150 pounds each, team of matched horses, 3000 pounds, harness and collars, cream separator, 3 cream cans, 1 spring tooth harrow, a good one, 1 set of light sleighs, 1 low wheeled farm wagon, steel, slipscraper, walking cultivator, walking plow, 1 International potato digger, 1-8 ft. hay rake, 1 team disc. 14 tons of loose hay. Many other items too numerous to mention.
TERMS OF SALE: All sums over $10, one fourth down, balance twelve months time by making monthly payments at 6% interest for 12 months. For longer time see clerk.
Clerks: Gillette Sales Co., of Gillette, Wis.
OWNER Adelore LaCosse
AUCTIONEER Col. Clark Williams
If you plan on having a sale, call or write, Col. Clark Williams, 225 S. 10th St., Escanaba, Mich., Phone 984 or Trenary, phone 22, for sale date. Auction Sales, You Get The Cash; Buyer Has Six to Twelve months to Pay.

The FAIR STORE

Clearance!
Boys'
SLACK SUITS
Ensenada Jr. and David Copperfield fine quality slack suits for boys. Regularly priced at 2.98, sizes 4 to 16, blue, green, brown. Priced for clearance at ---------- 1.98
Regular 3.98 slack suits for boys in blue, tan, brown. Sizes 12 to 18, specially priced at ---------- 2.98
Boys' Swim Trunks
Regular 1.98 Olive Drab swim trunks of fine rayon twill. Full elastic waist, sizes S, M, L. Priced for clearance at ---------- 1.49
Clearance Men's Wash Slacks
Odds and ends of men's summer slacks. Odd lot of colors and sizes, values to $3, priced for final clearance at--- -- 1.39
Men's and Boys' Wear—Main Floor

FAIR STORE Thrift BASEMENT
SALE OF HOSIERY
Regular 73c Medium Sheer Rayons
Special At 59c

Slight irregulars of nationally advertised medium sheer rayons. Reinforced cotton foot for greater service. In flattering shades, Gay, Admire, Coed and Constant.
Thrift Basement
Pre-Inventory
CLEARANCE VALUES
Hosiery— One group of hosiery, values to 69c! Broken stock of sizes in rayons and cottons. Clearance price ---------- 19c
Blouses— One group of blouses and polo shirts, priced for clearance. Values to 1.98, now ---------- 66c
Handbags— One group of summer handbags in novelty fabrics. Special clearance price ---------- 25c
Coats, Etc.— One group of spring coats, suits, rain coats, slack suits. Values to 14.75, broken stock of sizes, priced now at ---------- 4.88
Odds and Ends— One group of values to $1! Jewelry, scarfs, hair bands, etc. Your choice ---------- 19c
Thrift Basement
RUN-R-LESS RAYON HOSE
Seconds of nationally advertised runnerless hose—your favorite, practical stocking for all occasion wear.

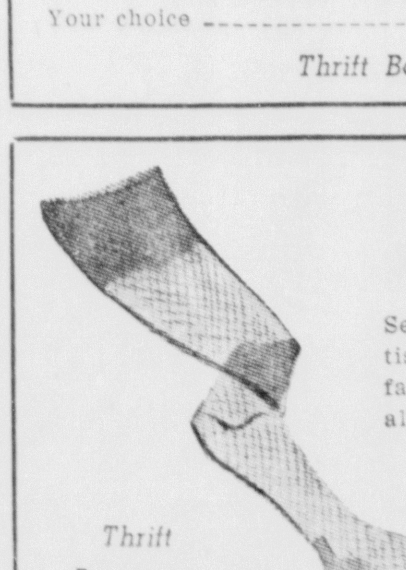

Thrift Basement
Pair 78c

The FAIR STORE ESCANABA
GIANT Basement FOOD MART
SAVE TIME SAVE POINTS WITH THESE FOODS
Phone Groc. 27-28 Free Delivery Phone Meats—26
WIGWAM BRAND
CORN FLAKES . 2 pkgs. 15¢
WIGWAM BRAND
SALAD DRESSING pt. 23¢
WHITE BIRCH QUICK
ROLLED OATS 5 lb box 39¢
FRESH ASSORTED
FANCY COOKIES lb 29¢
CHOCOLATE
PUDDING . . . 4 pkgs. 15¢
COUNTRY FRESH
LARGE EGGS . . . doz. 39¢
CHOC., B'SCOTCH, LEMON, VANILLA
DESSERTS . . . lb can 27¢
FLORIDA (Slightly Dented Cans)
ORANGE JUICE 2 No. 2 cans 39¢
CANNED VEGETABLES
NO POINT SPECIALS
BEANS Green or Wax
BEETS
CORN
CARROTS
2 No. 2 cans 25¢
6 No. 2 cans 73¢
12 No. 2 cans 1.43
Per Case 2.83
FRUITS and VEGETABLES
PITTED (Sugar Added)
Cherries . . . . . lb 21c
How about cherry pie?
SWEET JUICY
Oranges . . 2 doz. 59c
MED. SIZE
Grapefruit . 2 for 25c
CAMP HEAD
Lettuce . . . . 2 for 19c
FIRM RIPE
Tomatoes . . . . lb 18c
FIRM
Cabbage . . . . . lb 5c
FRESH GREEN OR WAX
Beans . . . . lb 10c
Also Beets, Cukes, Melons, Cantaloupe, Plums, Apricots.
FAMO
PANCAKE FLOUR 5 lb bag 29¢
JENNY LEE NOODLE
SOUP MIX . . 2 pkgs. 17¢
PARD
DOG FOOD . . . 2 pkgs. 19¢
Soap Specials
Lux Flakes . . . . lg. pkg. 23c
Lifebuoy Soap . . . . 3 bars 20c
Rinso . . . . lg. pkg. 23c
Lux Toilet Soap . . . . 3 bars 20c
Swan Soap Regular Size . . . . 3 for 18c
Swan Soap Large Bars . . . . 3 for 29c
Gold Dust . . . . pkg. 17c

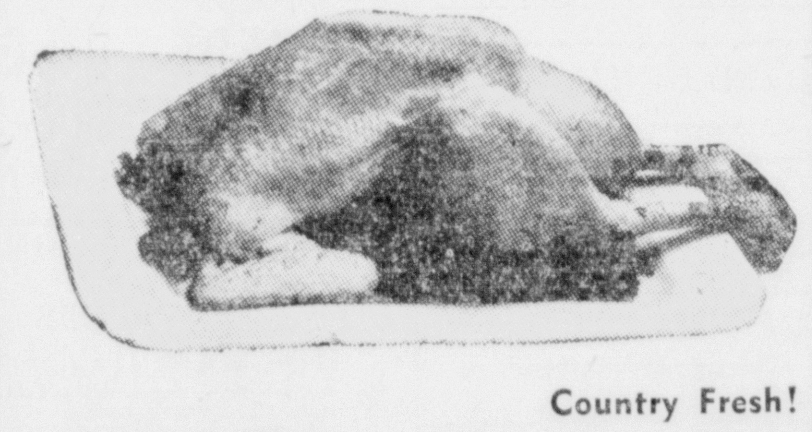

Country Fresh!
SPRINGERS Tender, 3 to 5 lbs. lb 43¢
HENS Yearling, 3 to 5 lbs., lb 39¢ & 35¢
Fresh Sliced Ends of
BACON 2 lbs. 25c
Small, Skinned Fresh
HAMS
WHOLE OR HALF
lb. 33c
FRESH, ALL BEEF, LEAN
HAMBURGER . . 2 lbs. 45c
FRESHLY CUT, JUICY
SWISS STEAK . . . lb. 29c
LEAN, TENDER
PORK LOIN ROAST lb. 28c
SMALL, TENDER, LEAN
PORK BUTT ROAST lb. 33c
GOOD QUALITY CHUCK
BEEF ROAST lb. 29c and 26c
OPEN KETTLE RENDERED
PURE LARD . . . 3 lbs. 46c
HICKORY SMOKED
SLAB BACON Any Size Piece lb. 31c
Also Fresh Herring, Boneless Pike, Boneless Perch.